

2 ELEVATOR ROOF FRAMING PLAN

1/4"=1'-0"

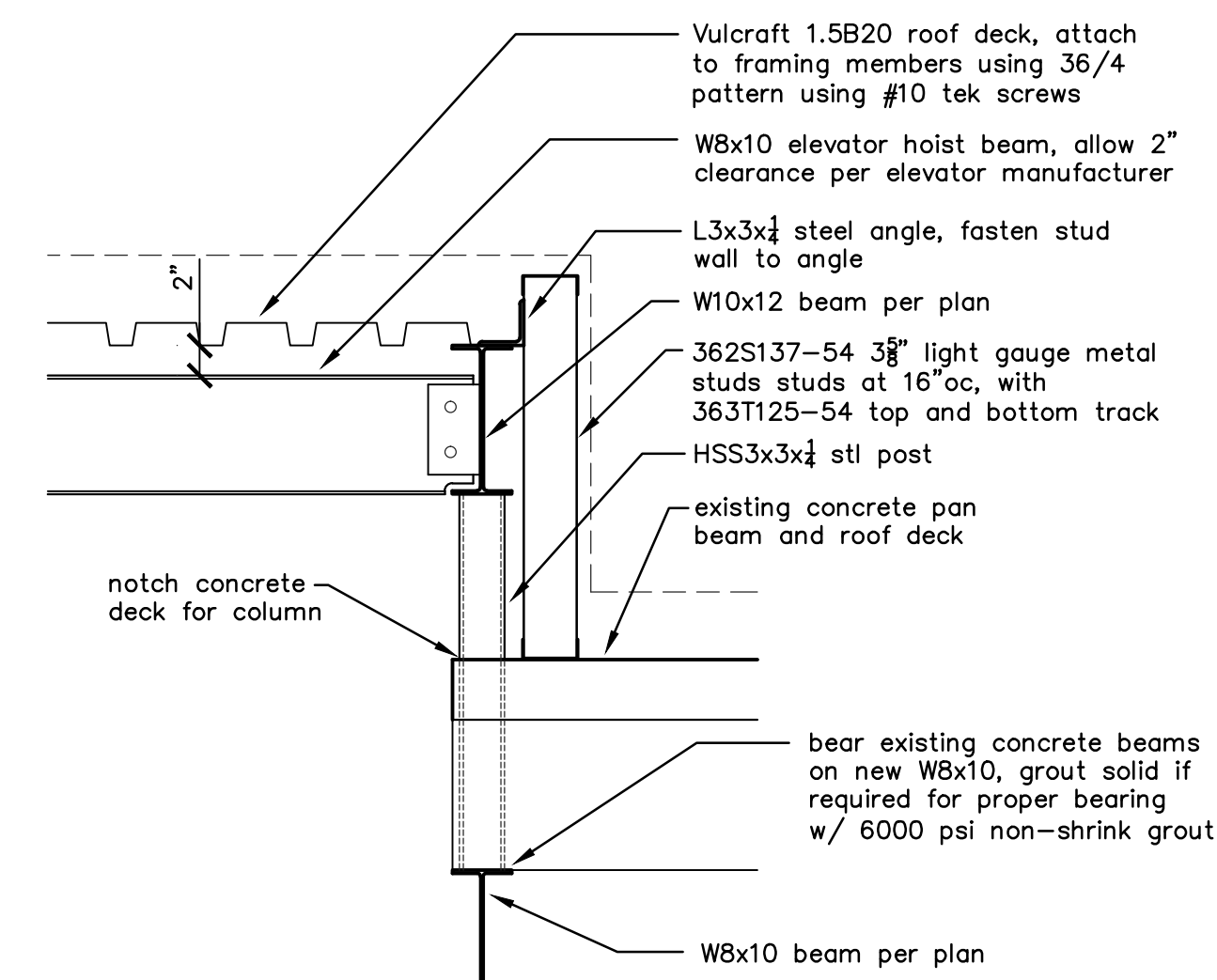

A SECTION

1"=1'-0"

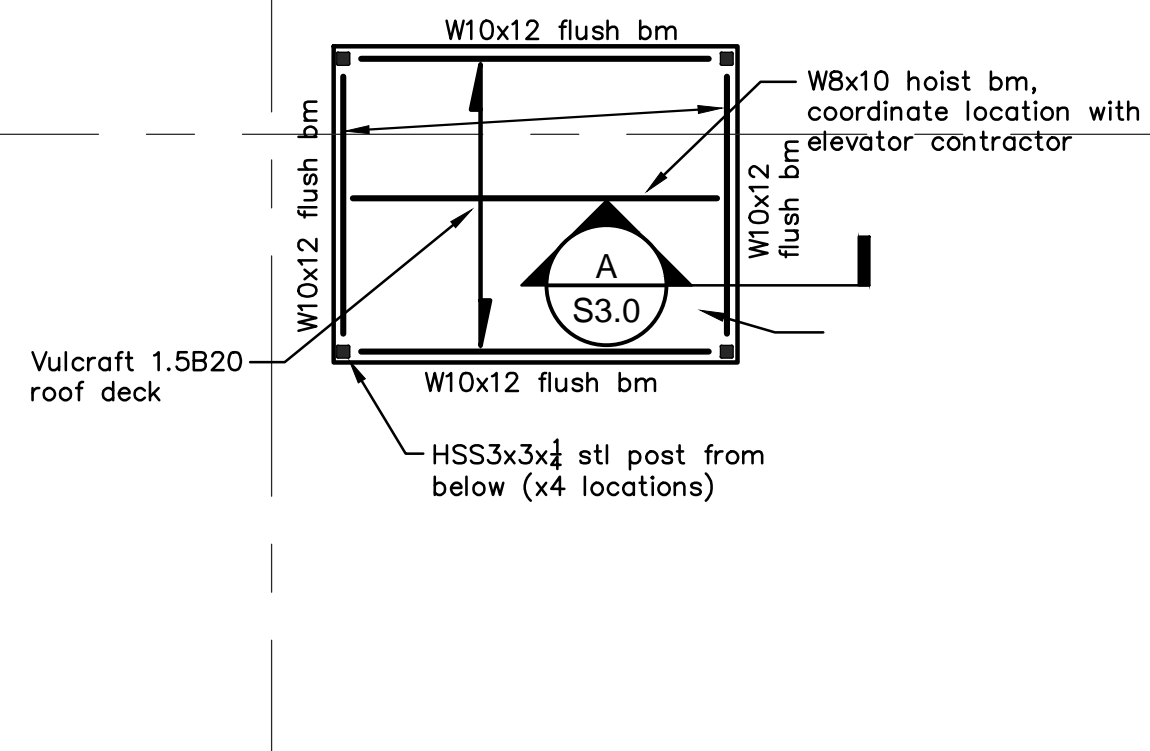

1 PARTIAL ROOF FRAMING PLAN

1/4"=1'-0"

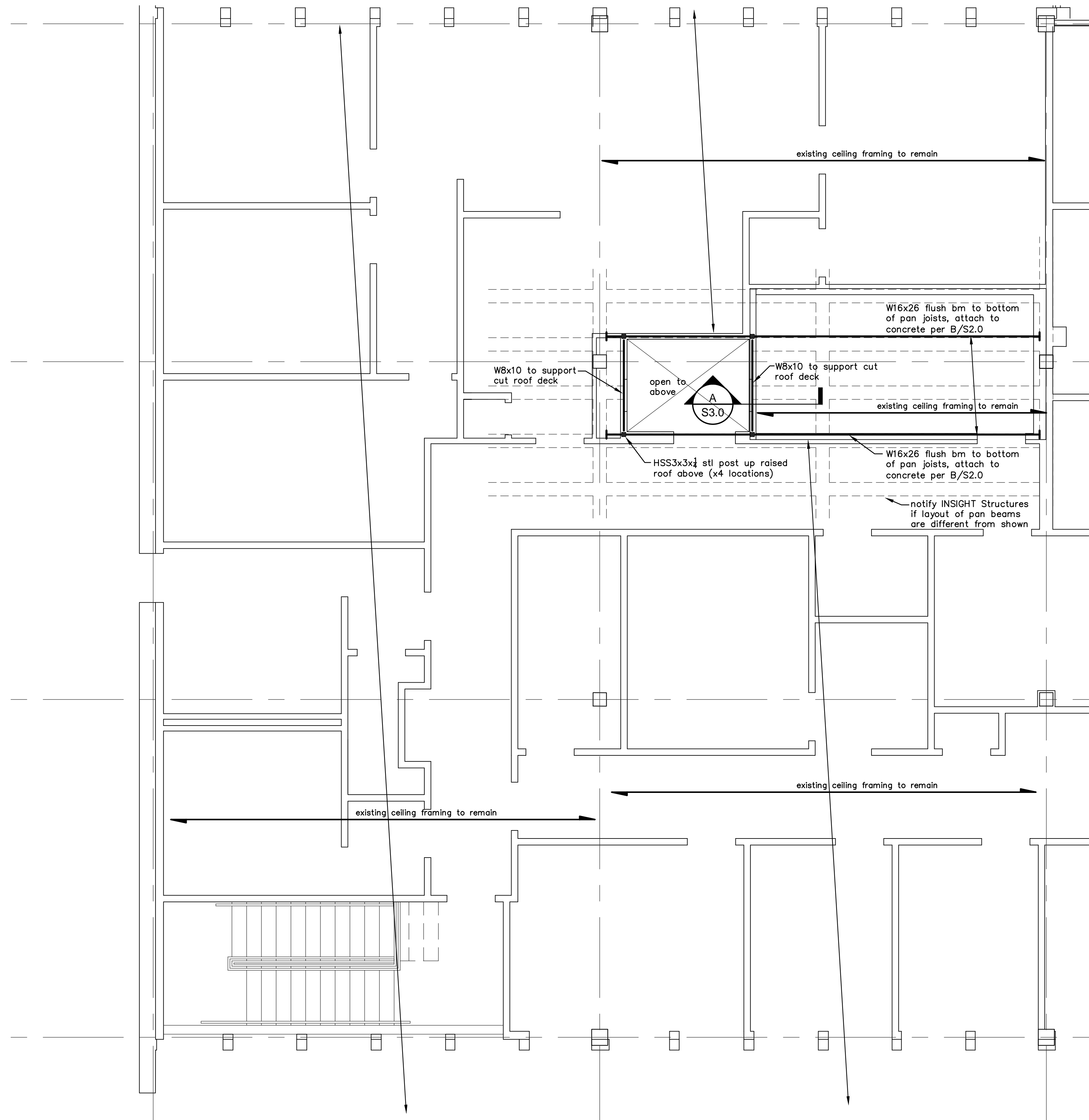

1. Contractor shall shore existing walls/structure prior to demolition



THE FRAMING FOR THIS PROJECT HAS BEEN
DESIGNED TO MEET
110 MPH | 3 SECOND GUST | EXPOSURE B
WINDSPEED REQUIREMENTS

DO NOT SCALE DRAWINGS
 * Verify all dimensions and concrete elevations with architectural plans. Notify INSIGHT Structures of any discrepancies prior to construction.
 * All existing conditions will require field verification. Any discrepancies between INSIGHT Structures' drawings and field conditions shall be brought to the attention of INSIGHT Structures, in writing, for corrective action.
 * Any discrepancies between the final architectural drawings and the provided structural drawings shall be brought to the attention of INSIGHT Structures for any required corrective action.

DRAWING LEGEND

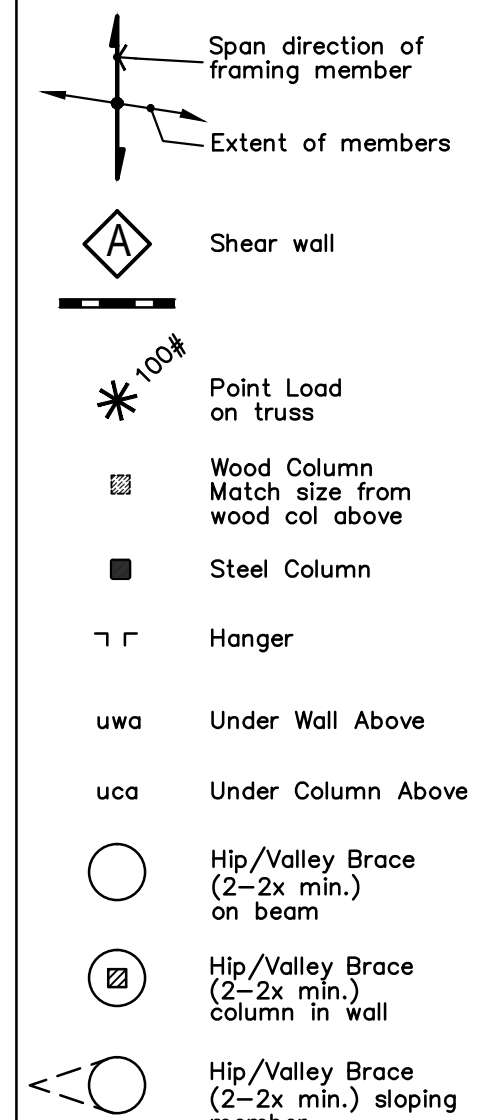

INSIGHT

INSIGHT Structures LLC.
3111 Sackett Street, Suite 200 | Houston, Texas 77098
Ph: 713.523.0775 Fax: 713.523.2402

www.insightstructures.com

Firm No.:

12871

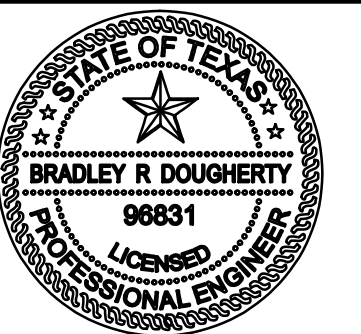

Bradley R. Dougherty
12.15.11

THE CONSTRUCTION DOCUMENTS ARE
VALID ONLY UP TO ONE YEAR PAST THE
SEALED DATE

project no.: 11-1021.103

5301 Bissonnet

Houston, TX 77401

DO NOT SCALE DRAWINGS
12.2.11 IS Review
12.15.11 Permit/ Construction

sheet title:

ROOF FRAMING PLAN

sheet no.:

S3.0

dr: ts chk: bd dd: ts

11-1021.103