

Community Family Centers
Centros Familiares de la Comunidad

John P. McGovern, M.D.
Community Sports &
Recreation Building
7318 AVENUE F
HOUSTON, TEXAS 77011

THAT'S ARCHITECTURE

2402 COMMONWEALTH #100, HOUSTON, TX 77006
TELEPHONE 713/222-4406 FAX 713/222-4506

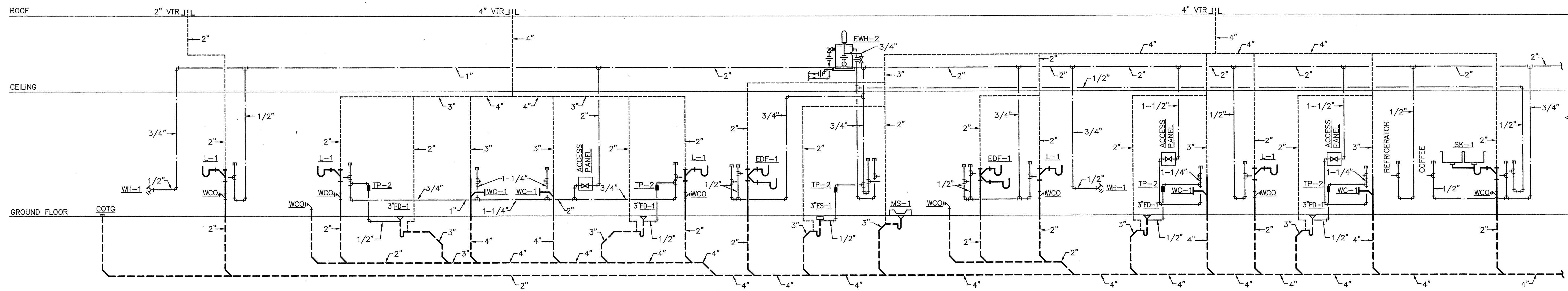

02 PLUMBING RISER DIAGRAM NORTH
SCALE: NO SCALE

NOTE: PROVIDE AIR CHAMBERS AT ALL
PLUMBING FIXTURE CONNECTIONS AND
APPLIANCE CONNECTIONS. AIR CHAMBERS
SHALL BE INSTALLED PER UPC 609.10.

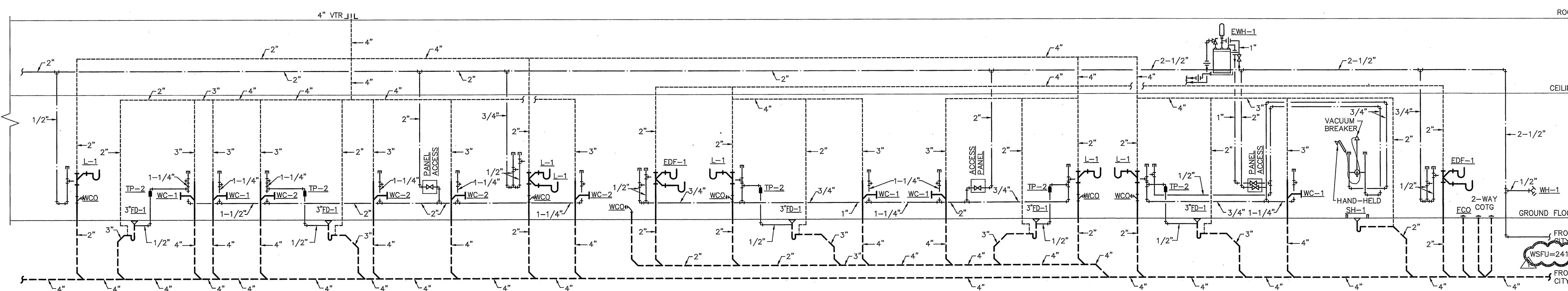

01 PLUMBING RISER DIAGRAM SOUTH
SCALE: NO SCALE

NOTE: PROVIDE AIR CHAMBERS AT ALL
PLUMBING FIXTURE CONNECTIONS AND
APPLIANCE CONNECTIONS. AIR CHAMBERS
SHALL BE INSTALLED PER UPC 609.10.

APPROVED
PLUMBING PLAN

SUBJECT PROVISION OF SEC. 102.2.6
OF THE UNIFORM PLUMBING CODE.

THIS PLAN MUST BE KEPT ON JOB FOR
INSPECTORS. SEPARATE PERMIT FOR
PLUMBING REQUIRED.

NO. 391

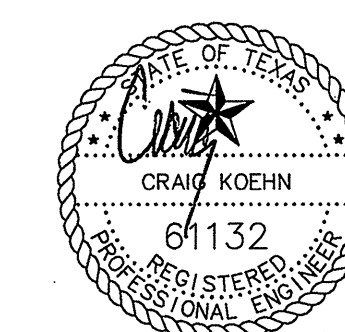

E/B/E, Inc.

ELECTRICAL/MECHANICAL
CONSULTING ENGINEERS
Firm Registration No: 5638
Tel.: (713) 840-0177
Fax: (713) 840-8677

PLUMBING RISER
DIAGRAMS

ISSUES & REVISIONS	
06/07/06	BID AND PERMIT
03/07/07	PERMIT COMMENTS

SHEET TITLE
**PLUMBING
RISER DIAGRAMS**

PROJECT NO. 06120.00
SCALE AS NOTED

SHEET NUMBER

P03.01