

KEYED NOTES

- 1 EXISTING AIR COOLED CONDENSING UNIT TO REMAIN. RECONNECT TO RELOCATED EXISTING FAN COIL UNIT.
- 2 DISCONNECT AND REMOVE EXISTING ROOF TOP UNIT, CURB, PIPING AND ASSOCIATED CONTROLS. COVER AND SEAL EXISTING OPENING WEATHERTIGHT IN PREPARATION FOR NEW UNIT INSTALLATION.
- 3 REMOVE EXISTING DUCT AND ASSOCIATED ROOF CAP. REPAIR/PATCH ROOF TO MATCH EXISTING.
- 4 REMOVE EXISTING OUTSIDE AIR GOOSENECK. REPLACE WITH COOK # 12PR AIR INTAKE OR APPROVED EQUAL. LOCATION SHOWN IS APPROXIMATE. CONTRACTOR SHALL FIELD VERIFY EXACT LOCATION PRIOR TO BID.
- 5 REMOVE EXISTING OUTSIDE AIR GOOSENECK. REPAIR/PATCH ROOF TO MATCH EXISTING. LOCATIONS SHOWN ARE APPROXIMATE. NOT ALL GOOSENECKS MAY BE SHOWN. CONTRACTOR SHALL FIELD VERIFY EXACT QUANTITY AND LOCATION PRIOR TO BID.
- 6 DISCONNECT AND REMOVE EXISTING AIR COOLED CONDENSING UNIT AND ALL ASSOCIATED PIPING AND CONTROLS. REPAIR ROOF TO MATCH EXISTING.
- 7 REMOVE EXISTING TURBINE VENTILATOR. REPAIR/PATCH ROOF TO MATCH EXISTING.

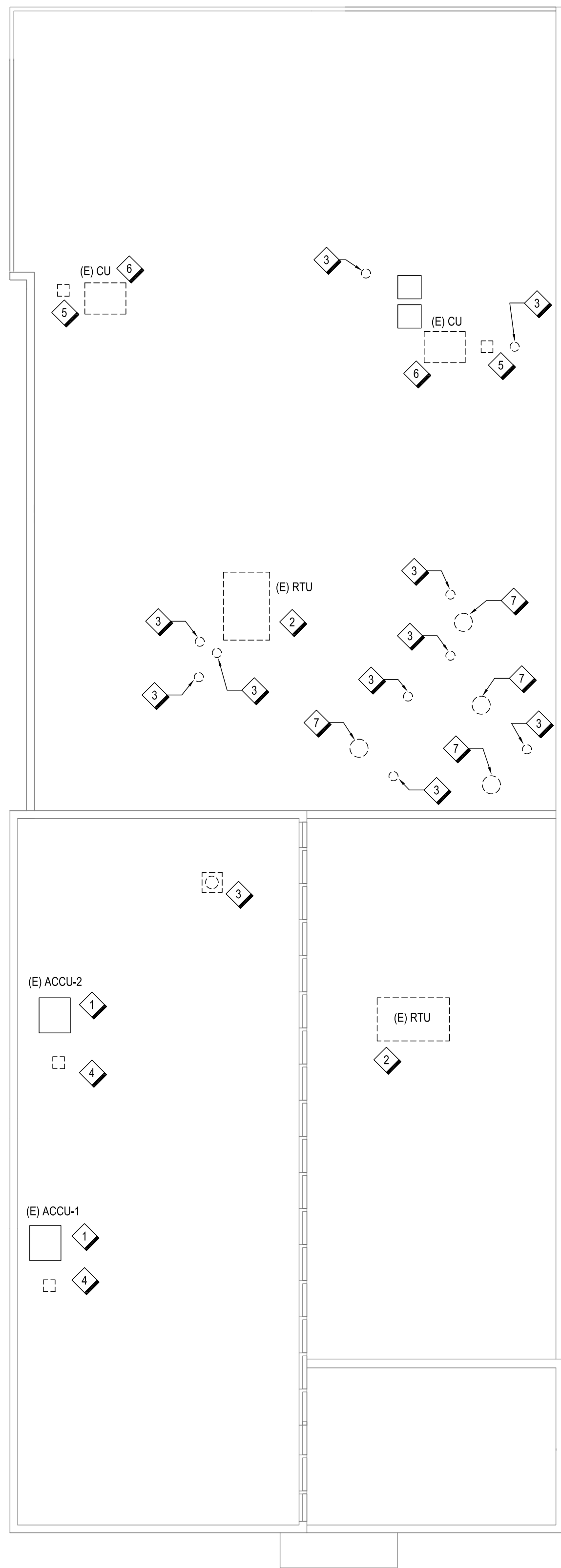

1 MECHANICAL ROOF PLAN - DEMOLITION
Scale: 1/8" = 1'-0"

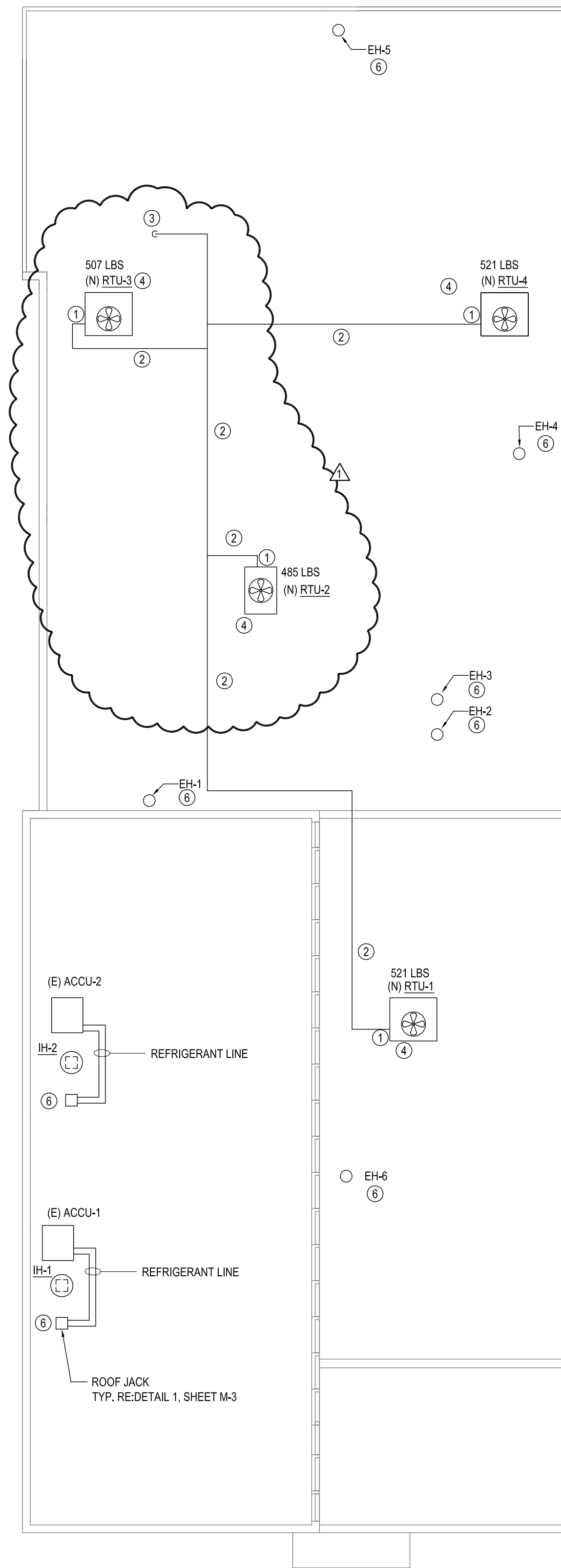

2 MECHANICAL ROOF PLAN - NEW
Scale: 1/8" = 1'-0"



KEYED NOTES

- 1 TRAPPED CONDENSATE DRAIN. RE: DETAIL M2-1/9
- 2 1" SLOPED SCH-40 GALVANIZED STEEL DRAIN LINE ON ROOF. RE: SHEET M3 FOR SUPPORT DETAIL.
- 3 1" CONDENSATE DRAIN LINE DOWN THRU ROOF. RE: FLOOR PLAN M-1 FOR CONTINUATION. RE: M-3 FOR ROOF PENETRATION.
- 4 NEW ELECTRIC GAS ROOF TOP UNITS WITH NEW FACTORY CURBS. PROVIDE ALL NECESSARY CLEARANCES FOR SERVICE AND AIR INTAKE. RE: M-3 SCHEDULE & DETAILS. RE: P-3 FOR GAS PIPING.
- 5 GENERAL: COORDINATE EXACT LOCATION OF ALL UNITS WITH STRUCTURAL AND ARCHITECTURAL. PROVIDE ADDITIONAL ROOF STIFFENING OR STRUCTURAL SUPPORT AS REQUIRED.
- 6 COORDINATE EXACT LOCATION IN FIELD.

THIS DOCUMENT HAS BEEN REPRODUCED ELECTRONICALLY AT THE REQUEST OF EL CENTRO DE CORAZÓN CANAL ST. FOR REFERENCE USE ONLY. THE SEAL APPEARING ON THIS DOCUMENT WAS AUTHORIZED BY RICHARD ROGER GLENN, P.E. 86256 ON 19 NOV. 2009. TO RECEIVE REPRODUCTIONS OF THE ORIGINAL SIGNED AND SEALED CONSTRUCTION DRAWINGS (DATED: 13 NOV. 2009) PLEASE CONTACT THE ENGINEER OF RECORD AT THE ADDRESS SHOWN. ALTERATION OF A SEALED DOCUMENT WITHOUT PROPER NOTIFICATION TO THE RESPONSIBLE ENGINEER IS AN OFFENSE UNDER THE TEXAS ENGINEERING PRACTICE ACT. ©

RICE & GARDNER CONSULTANTS INC.
TX PE FIRM F-9057

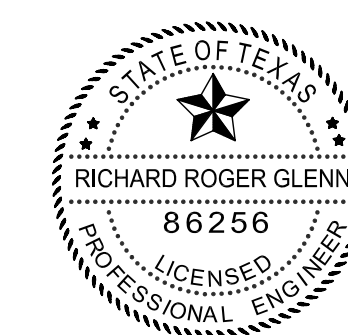

RICE & GARDNER
CONSULTANTS INCORPORATED

RICE & GARDNER CONSULTANTS, INC.
6161 Savoy Drive, Suite 1212
Houston, TX. 77036
713.482.2300 tel
713.482.2314 fax

REVISIONS
NOVEMBER 18, 2009

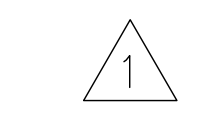

EL CENTRO DE CORAZÓN CANAL ST.
7635 CANAL ST.
HOUSTON, TEXAS 77012

100% CONSTRUCTION DOCUMENTS

deborah morris studios
2101 Winter Street, Studio 7
Houston, Texas 77007
713 868 2231

PROJECT ISSUED FOR PERMIT

OCTOBER 20, 2009

TITLE
MECHANICAL ROOF PLANS

SHEET

M-2