**NOT USED** (12)

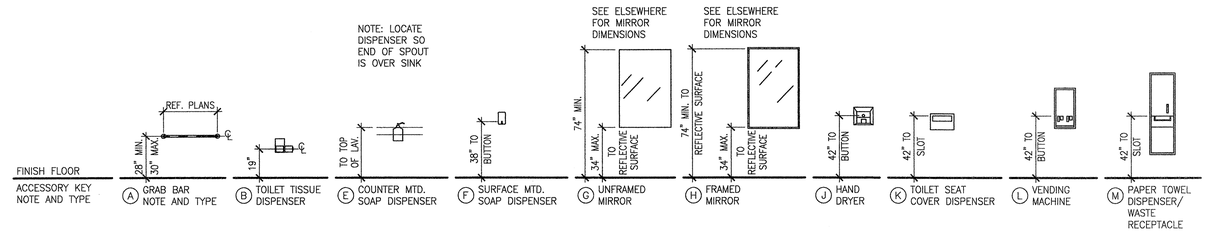


0 4'0" 8'0"
SCALE: 1/4" = 1'0"

**CHILD FIXTURE HEIGHT REQUIREMENTS** (09)

**NOTES**

1) FLOOR SURFACE IN STALL SHALL NOT SLOPE IN EXCESS OF 1:50 ANY DIRECTION.

2) MOUNTING DEVICE FOR HAND-HELD SHOWER HEAD SHALL COMPLY WITH EITHER 4.2.5 (FORWARD REACH) OR 4.2.6 (SIDE REACH), AS APPROPRIATE FOR THE STALL DESIGN.

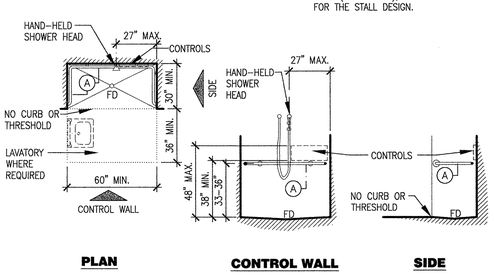


SEE TAS SECTION 4.21 FOR ADDITIONAL REQUIREMENTS ON ACCESSIBLE SHOWER STALLS.

0 4'0" 8'0"
SCALE: 1/4" = 1'0"

**SHOWER STALL REQUIREMENTS** (08)

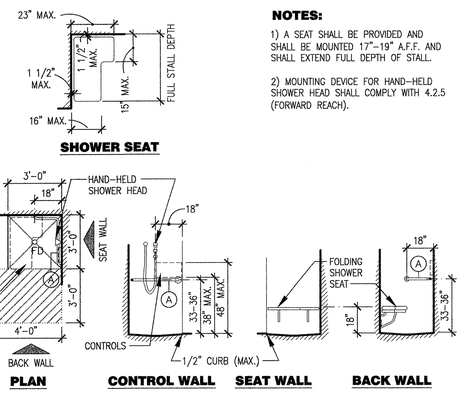


**NOTES:**

1) A SEAT SHALL BE PROVIDED AND SHALL BE MOUNTED 17"-19" A.F.F. AND SHALL EXTEND FULL DEPTH OF STALL.

2) MOUNTING DEVICE FOR HAND-HELD SHOWER HEAD SHALL COMPLY WITH 4.2.5 (FORWARD REACH).

SEE TAS SECTION 4.21 FOR ADDITIONAL REQUIREMENTS ON ACCESSIBLE SHOWER STALLS.

0 4'0" 8'0"
SCALE: 1/4" = 1'0"

**SHOWER SEAT REQUIREMENTS** (07)

**NOTES:**

1) SEE PLANS FOR NUMBER AND LAYOUT OF STALLS.

2) WHERE 6 OR MORE STALLS ARE PROVIDED, IN ADDITION TO THE STANDARD ACCESSIBLE STALL, AT LEAST ONE ALTERNATE STALL SHALL BE PROVIDED. SEE TAS 4.22.4.

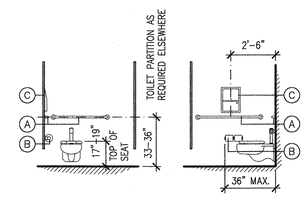


SEE TAS SECTION 4.17 FOR ADDITIONAL REQUIREMENTS ON ACCESSIBLE STALLS

0 4'0" 8'0"
SCALE: 1/4" = 1'0"

**ADULT - ACCESSORIES REQUIREMENTS** (06)

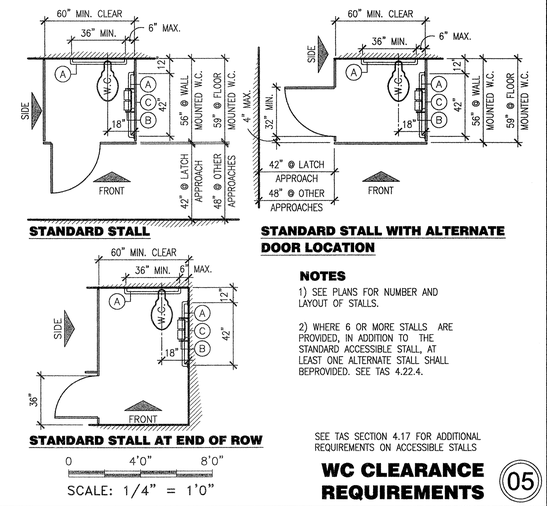


**NOTES**

1) SEE PLANS FOR NUMBER AND LAYOUT OF STALLS.

2) WHERE 6 OR MORE STALLS ARE PROVIDED, IN ADDITION TO THE STANDARD ACCESSIBLE STALL, AT LEAST ONE ALTERNATE STALL SHALL BEPROVIDED. SEE TAS 4.22.4.

SEE TAS SECTION 4.17 FOR ADDITIONAL REQUIREMENTS ON ACCESSIBLE STALLS

0 4'0" 8'0"
SCALE: 1/4" = 1'0"

**WC CLEARANCE REQUIREMENTS** (05)

**NOTES:**

1) HOT WATER AND DRAIN PIPES UNDER LAVATORIES SHALL BE INSULATED OR OTHERWISE CONFIGURED TO PROTECT AGAINST CONTACT.

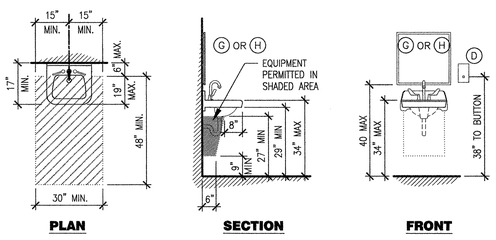


SEE SECTION 4.19 OF THE TAS FOR ADDITIONAL REQUIREMENTS ON ACCESSIBLE LAVATORIES.

0 4'0" 8'0"
SCALE: 1/4" = 1'0"

**W. H. LAVATORY REQUIREMENTS** (04)

**NOTES:**

1) SEE PLANS FOR NUMBER AND LAYOUT OF LAVATORIES.

2) SEE MILLWORK DETAILS FOR COUNTERTOP CONSTRUCTION.

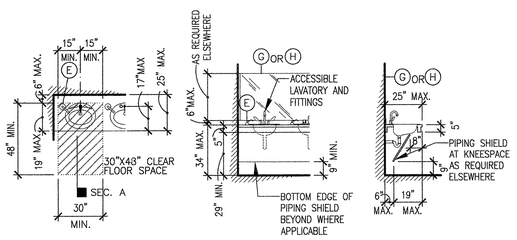


SEE SECTION 4.19 OF THE TAS FOR ADDITIONAL REQUIREMENTS ON ACCESSIBLE COUNTERTOP LAVATORIES.

0 4'0" 8'0"
SCALE: 1/4" = 1'0"

**COUNTER MTD. LAV. REQUIREMENTS** (03)

**NOTES:**

1) SEE PLANS FOR NUMBER AND LAYOUT OF URINALS.

2) IF THE DEPTH OF ALCOVE OR SCREEN IS GREATER THAN 24", THEN INCREASE CLEAR FLOOR WIDTH TO 36".

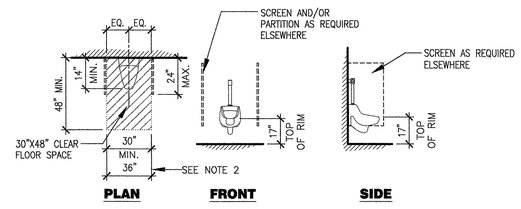


SEE TAS SECTION 4.18 FOR ADDITIONAL REQUIREMENTS ON ACCESSIBLE URINALS

0 4'0" 8'0"
SCALE: 1/4" = 1'0"

**URINAL MOUNTING REQUIREMENTS** (02)

**NOTES:**

1) SEE PLANS FOR NUMBER AND LAYOUT OF STALLS.

2) WHERE 6 OR MORE STALLS ARE PROVIDED, IN ADDITION TO THE STANDARD ACCESSIBLE STALL, AT LEAST ONE ALTERNATE STALL SHALL BE PROVIDED. SEE TAS 4.22.4.

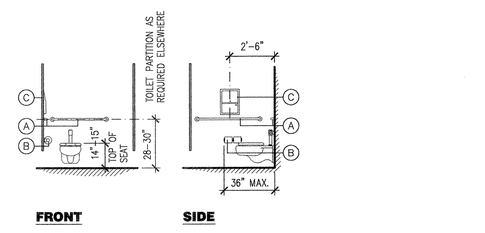


SEE TAS SECTION 4.17 FOR ADDITIONAL REQUIREMENTS ON ACCESSIBLE STALLS

0 4'0" 8'0"
SCALE: 1/4" = 1'0"

**CHILD - ACCESSORIES REQUIREMENTS** (01)

Community Family Centers
Centros Familiares de la Comunidad

John P. McGovern, M.D. Community Sports & Recreation Building
7318 AVENUE F
HOUSTON, TEXAS 77011

THAT'S ARCHITECTURE
2402 COMMONWEALTH #100, HOUSTON, TX 77006
TELEPHONE 713/222-1406 FAX 713/222-1506

STATE OF TEXAS REGISTERED ARCHITECT MANUEL GLAZER GANDARILLA 15004
4/18/06

ISSUES & REVISIONS

| | |
|---|---|
| 09/16/06 | ISSUE FOR PERMIT |

SHEET TITLE
ACCESSIBILITY INFORMATION

PROJECT NO. 2001-30
SCALE AS NOTED

SHEET NUMBER
G01.02