

THIS DRAWING IS THE PROPERTY OF ENGINEERING & FACILITIES CONSULTING, INC. AND MAY NOT BE ALTERED, REPRODUCED, DISTRIBUTED AND/OR UTILIZED WITHOUT WRITTEN AUTHORIZATION.

22 Oct 2017 6:11PM CIV02 P:\MMA Projects\Catholic Church Projects\CHRIST THE GOOD SHEPHERD\CHRIST THE GOOD SHEPHERD\DRAWINGS\CIV-SHEET 21 SWPP PLAN.dwg

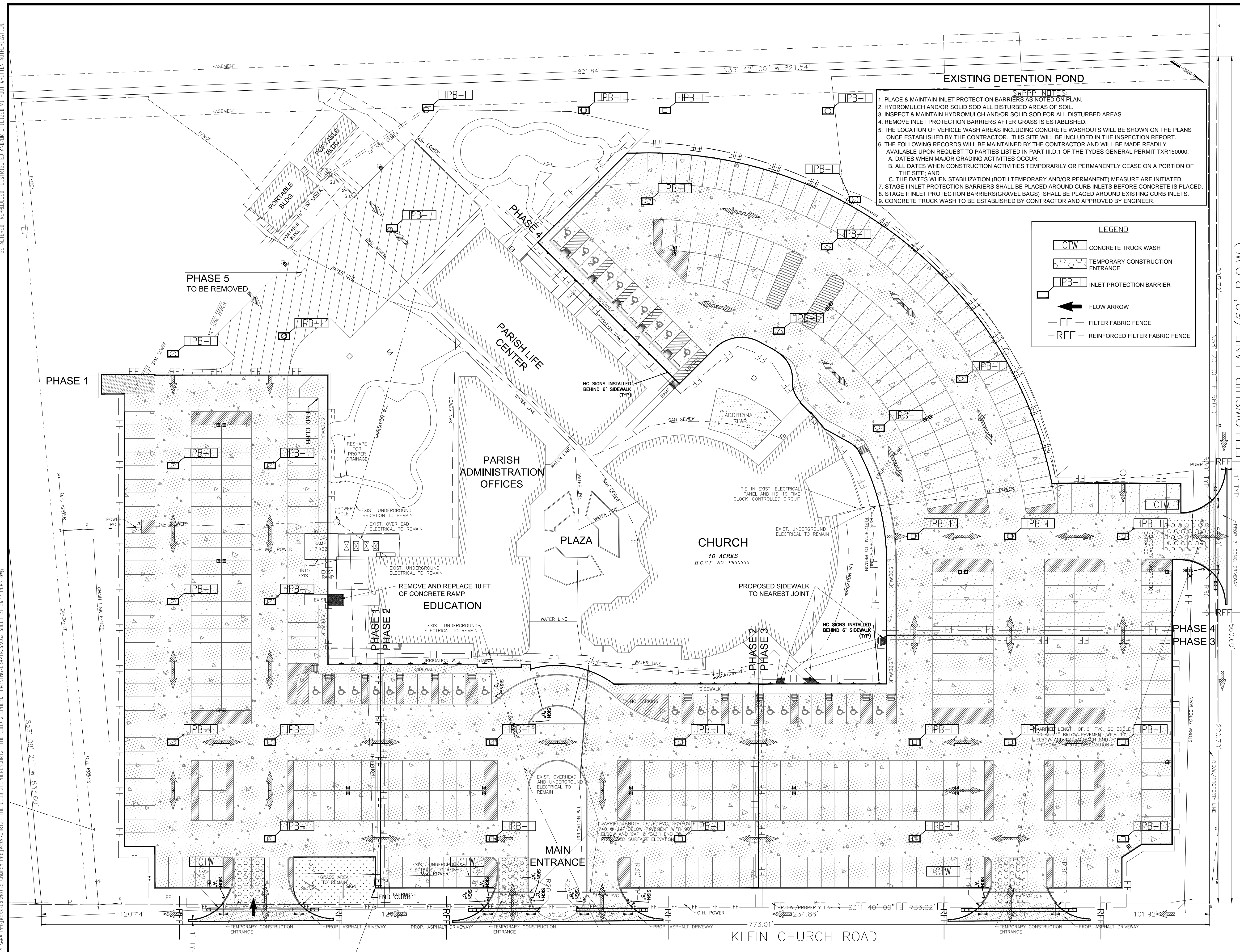

- SWPPP NOTES:**
1. PLACE & MAINTAIN INLET PROTECTION BARRIERS AS NOTED ON PLAN.
 2. HYDROMULCH AND/OR SOLID SOD ALL DISTURBED AREAS OF SOIL.
 3. INSPECT & MAINTAIN HYDROMULCH AND/OR SOLID SOD FOR ALL DISTURBED AREAS.
 4. REMOVE INLET PROTECTION BARRIERS AFTER GRASS IS ESTABLISHED.
 5. THE LOCATION OF VEHICLE WASH AREAS INCLUDING CONCRETE WASHOUTS WILL BE SHOWN ON THE PLANS ONCE ESTABLISHED BY THE CONTRACTOR. THIS SITE WILL BE INCLUDED IN THE INSPECTION REPORT.
 6. THE FOLLOWING RECORDS WILL BE MAINTAINED BY THE CONTRACTOR AND WILL BE MADE READILY AVAILABLE UPON REQUEST TO PARTIES LISTED IN PART II.D.1 OF THE TYDES GENERAL PERMIT TXR150000:
 - A. DATES WHEN MAJOR GRADING ACTIVITIES OCCUR.
 - B. ALL DATES WHEN CONSTRUCTION ACTIVITIES TEMPORARILY OR PERMANENTLY CEASE ON A PORTION OF THE SITE, AND
 - C. THE DATES WHEN STABILIZATION (BOTH TEMPORARY AND/OR PERMANENT) MEASURE ARE INITIATED.
 7. STAGE I INLET PROTECTION BARRIERS SHALL BE PLACED AROUND CURB INLETS BEFORE CONCRETE IS PLACED.
 8. STAGE II INLET PROTECTION BARRIERS (GRAVEL BAGS) SHALL BE PLACED AROUND EXISTING CURB INLETS.
 9. CONCRETE TRUCK WASH TO BE ESTABLISHED BY CONTRACTOR AND APPROVED BY ENGINEER.

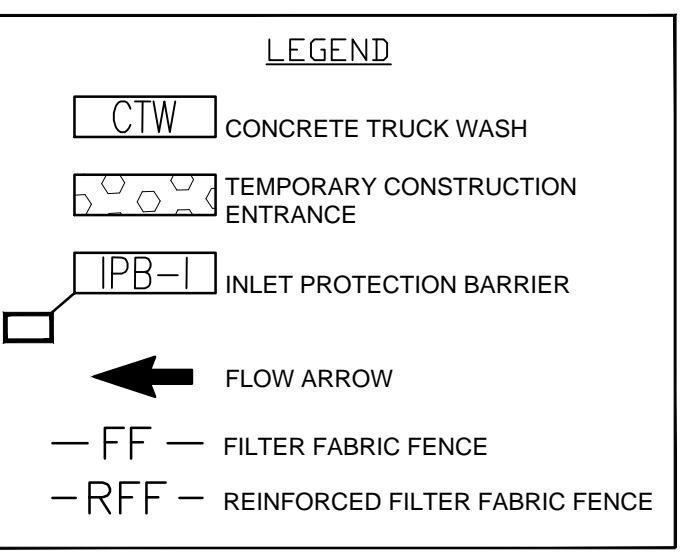

PROJECT:
Proposed Pavement Replacement
Christ the Good Shepherd
18511 Klein Church Road
Spring, Texas 77379

OWNER:
Christ the Good Shepherd
Archdiocese of Galveston-Houston
18511 Klein Church Road
Spring, Texas 77379
Rev. James Burkart, Pastor

ENGINEER:

Engineering & Facilities Consulting, Inc.
 Firm Registration No. F-003940
 8203 Willow Place Dr. South, Suite 405 - Houston, TX 77070
 Ph: 281-894-2001; Fax: 281-894-2004
 Contact: Richard H. Ghanem, PE, President
 e-Mail: r.ghanem@efctx.com - Website: www.efctx.com

RICHARD H. GHANEM
 69788
 REGISTERED PROFESSIONAL ENGINEER
 10/22/17
Richard Ghanem

NO.	REVISIONS	DATE	NAME

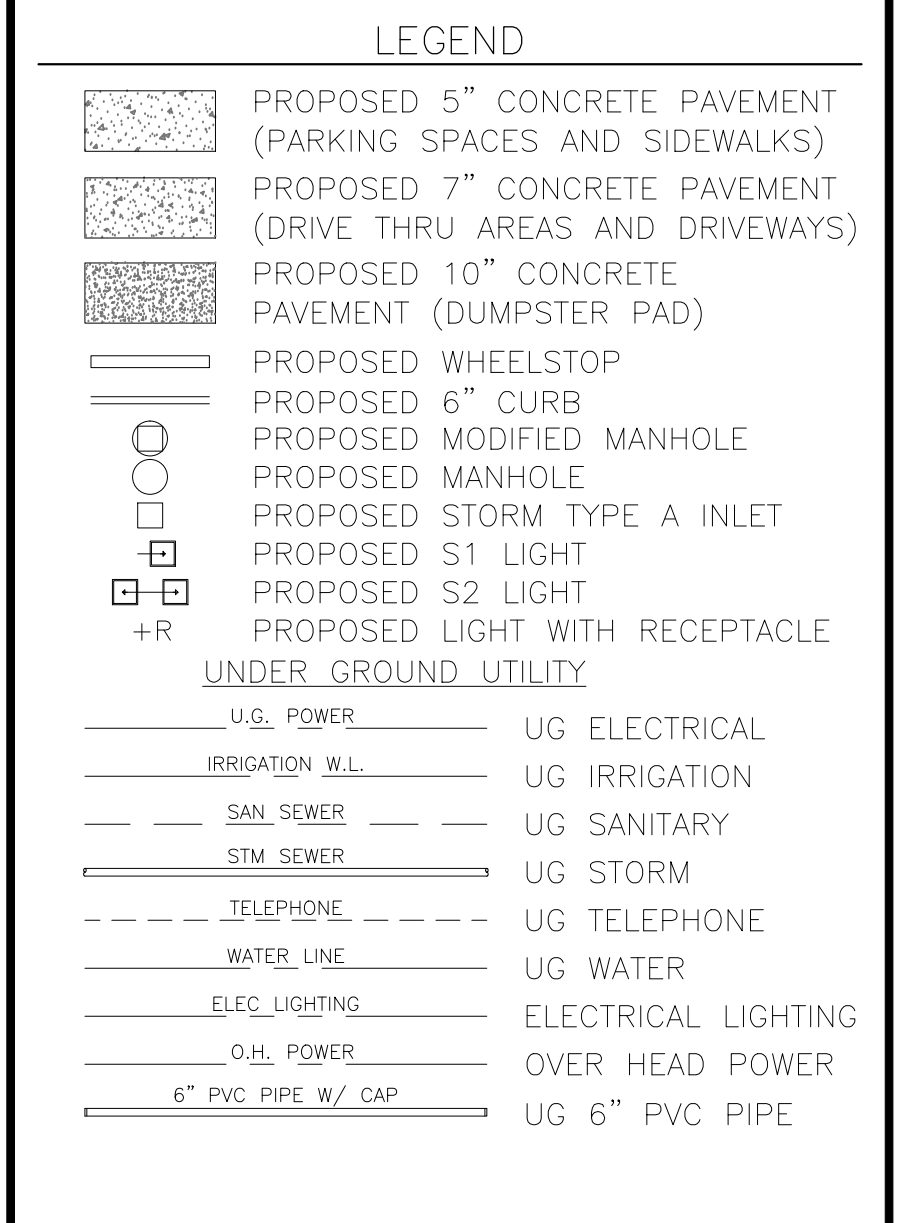

SWPP PLAN

SURVEYOR:
 SCALE: 1"=30'
 DATE: 10/22/17
 EFC PN: CIV-389-15

DESIGNED BY: LG
 DRAWN BY: LG
 CHECKED BY: RHG
 SHEET NO: C 21 OF 38