

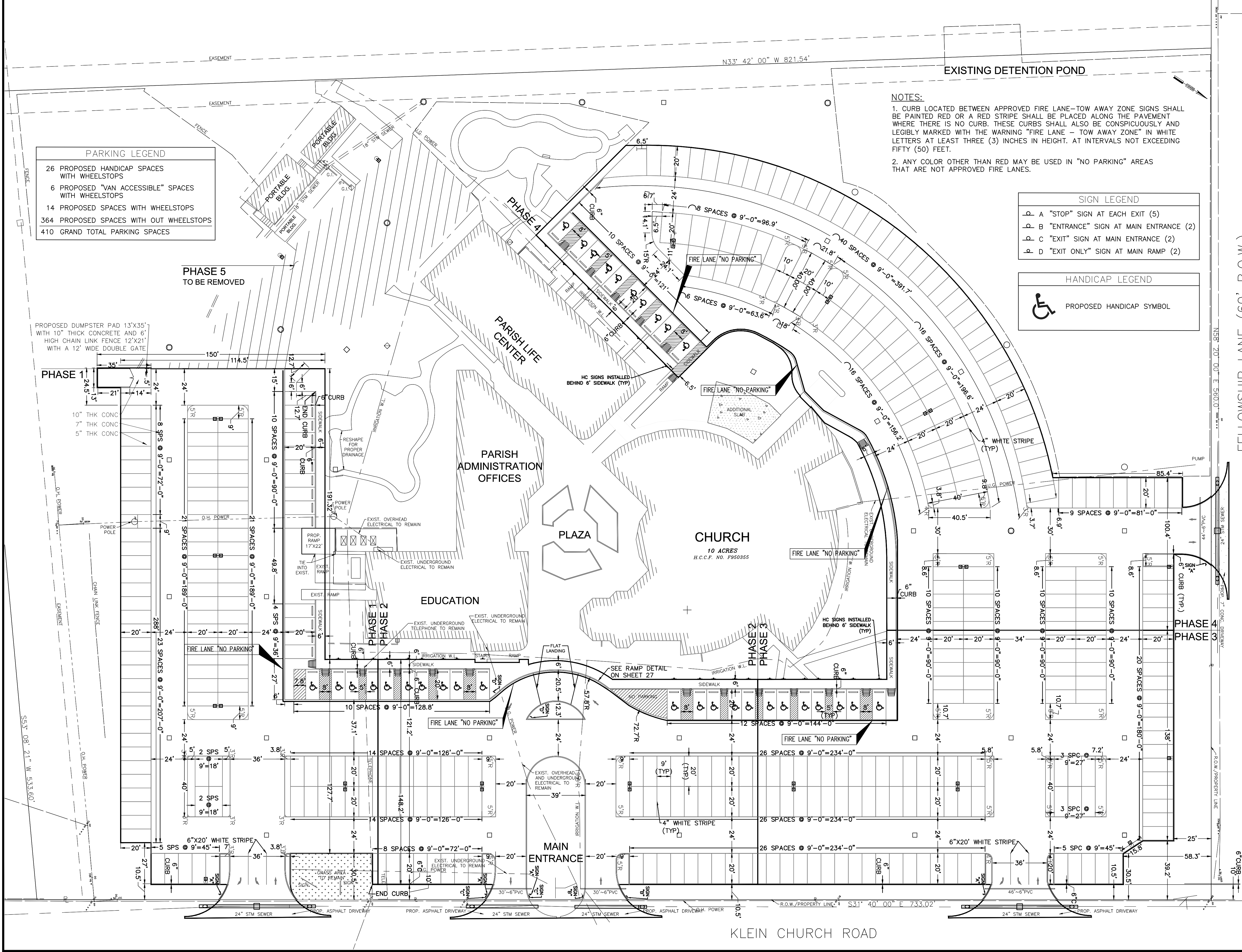

THIS DRAWING IS THE PROPERTY OF ENGINEERING & FACILITIES CONSULTING, INC. AND MAY NOT BE ALTERED, REPRODUCED, DISTRIBUTED AND/OR UTILIZED WITHOUT WRITTEN AUTHORIZATION.



PROJECT:
Proposed Pavement Replacement
Christ the Good Shepherd
18511 Klein Church Road
Spring, Texas 77379

OWNER:
Christ the Good Shepherd
Archdiocese of Galveston-Houston
18511 Klein Church Road
Spring, Texas 77379
Rev. James Burkart, Pastor

ENGINEER:
 **Engineering & Facilities Consulting, Inc.**
 Firm Registration No. F-003940
 8203 Willow Place Dr. South, Suite 405 - Houston, TX 77070
 Ph: 281-894-2001; Fax: 281-894-2004
 Contact: Richard H. Ghanem, PE, President
 e-Mail: r.ghanem@efctx.com - Website: www.efctx.com

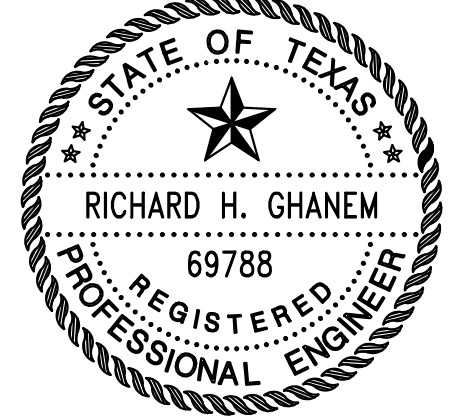
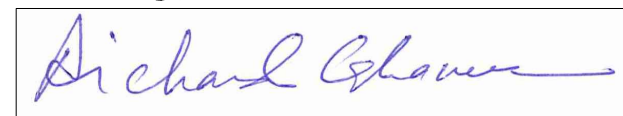
 REGISTERED PROFESSIONAL ENGINEER
 10/22/17

NO.	REVISIONS	DATE	NAME

LEGEND

	PROPOSED 5" CONCRETE PAVEMENT (PARKING SPACES AND SIDEWALKS)
	PROPOSED 7" CONCRETE PAVEMENT (DRIVE THRU AREAS AND DRIVEWAYS)
	PROPOSED 10" CONCRETE PAVEMENT (DUMPSTER PAD)
	PROPOSED WHEELSTOP
	PROPOSED 6" CURB
	PROPOSED MODIFIED MANHOLE
	PROPOSED MANHOLE
	PROPOSED STORM TYPE A INLET
	PROPOSED S1 LIGHT
	PROPOSED S2 LIGHT
	PROPOSED LIGHT WITH RECEPTACLE

UNDER GROUND UTILITY

	UG ELECTRICAL
	UG IRRIGATION
	UG SANITARY
	UG STORM
	UG TELEPHONE
	UG WATER
	ELECTRICAL LIGHTING
	OVER HEAD POWER
	UG 6" PVC PIPE

PAVEMENT MARKING AND SIGNAGE PLAN

SURVEYOR:	DESIGNED BY: LG
SCALE: 1"=30'	DRAWN BY: LG
DATE: 10/22/17	CHECKED BY: RHG
EFC PN: CIV-389-15	SHEET NO: C17 OF 38

FELLOWSHIP LANE (60' R.O.W.)

KLEIN CHURCH ROAD