

**ELEVATION GENERAL NOTES**

A) REMOVE EXIST'G DOWNSPOUTS IN ORDER TO CLEAN AND REPAIR EXTERIOR WALLS - PROVIDE TEMPORARY DRAINAGE UNTIL NEW LEADERS AND DOWNSPOUTS INSTALLED

**ELEVATION KEYNOTES**

- 01 REMOVE ALL SEALANT AND CRACKED OR DELAMINATED STUCCO AROUND SCUPPER OPENING - RE-STUCCO TO MATCH EXISTING. PRIME AND REPAINT ENTIRE SECTION OF PARAPET TO MATCH ADJACENT.
- 02 REMOVE ALL STUCCO FROM UPPER PARAPET WALL - REPAIR DAMAGED/CRACKED BRICK UNDER ALLOWANCE - REPOINT WALL AND RE-STUCCO - COORDINATE WITH SCUPPER INSTALLATION. PRIME AND REPAINT WALL PER SPECS.
- 03 CRACKED STUCCO: REMOVE DAMAGED STUCCO MINIMUM 6" EACH SIDE OF CRACK - RAKE AND REPOINT BRICK - APPLY NEW STUCCO TO MATCH ADJACENT AND REPOINT PER NOTES.
- 04 CLEAN BIOLOGICAL STAINS FROM STUCCO SURFACES PER SPECIFICATIONS.
- 05 PROVIDE AND INSTALL NEW SCUPPER, LEADER & DOWNSPOUT AS DETAILED.
- 06 PROVIDE AND INSTALL NEW ATTIC ACCESS DOOR AND JAMB - REF. DETAIL A1 / A-401. PRIME AND PAINT DOOR & JAMB.
- 07 REMOVE EXISTING HISTORIC IRON RAILING. STRIP TO REMOVE ALL PAINT. REPAIR AND REPLACE ALL DAMAGED IRON COMPONENTS UNDER ALLOWANCE. PRIME, REPAINT & REINSTALL. VERIFY METHOD OF ATTACHMENT WITH ARCHITECT.
- 08 REMOVE, REPAIR AND REINSTALL WINDOW SASHES - STRIP, EPOXY REPAIR AND REPAINT EXISTING EXTERIOR FRAME AND TRIM. REMOVE ALL EXISTING CAULK AND RE-SEAL ALL JOINTS.
- 09 REMOVE AND DISCARD EXISTING CHIMNEY CAP. PROVIDE AND INSTALL NEW GALVANIZED CAP. REF. DETAIL B4 / A-401 FOR DETAILS.
- 10 SAWCUT TO ENLARGE EXIST'G NOTCH AT BELTCOURSE TO ALLOW FOR LARGER DOWNSPOUT - VERIFY EXACT LOCATIONS W/ ARCHITECT - REPAIR STUCCO AS NEEDED AND REPAINT.
- 11 REBUILD AREA OF COLLAPSED BRICK MASONRY IN ATTIC. CLEAN AND RE-USE EXISTING BRICKS. REMOVE ROTTED WOOD GROUNDS SET IN WALL. SUPPORT ATTIC FRAMING AS NEEDED DURING WALL REPAIR.

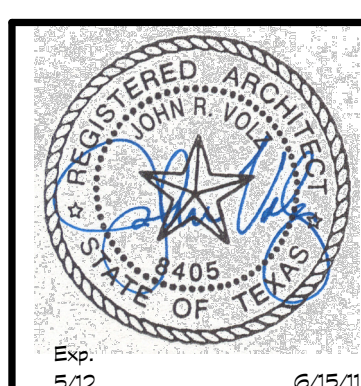

ARCHITECTURE  
HISTORIC PRESERVATION  
HISTORICAL INTERIORS

1105 West 42nd Street  
Austin, Texas 78756  
(T) 512.476.0433  
(F) 512.476.2198

**BRAZORIA COUNTY HISTORICAL MUSEUM**  
EXTERIOR RESTORATION AND REPAIR  
ANGLETON, TEXAS

PROJECT NO: 010-10  
DATE: 06/15/11  
REV:  
SHEET NAME:  
**ENLARGED ELEVATIONS**  
SHEET NO:

**A-212**

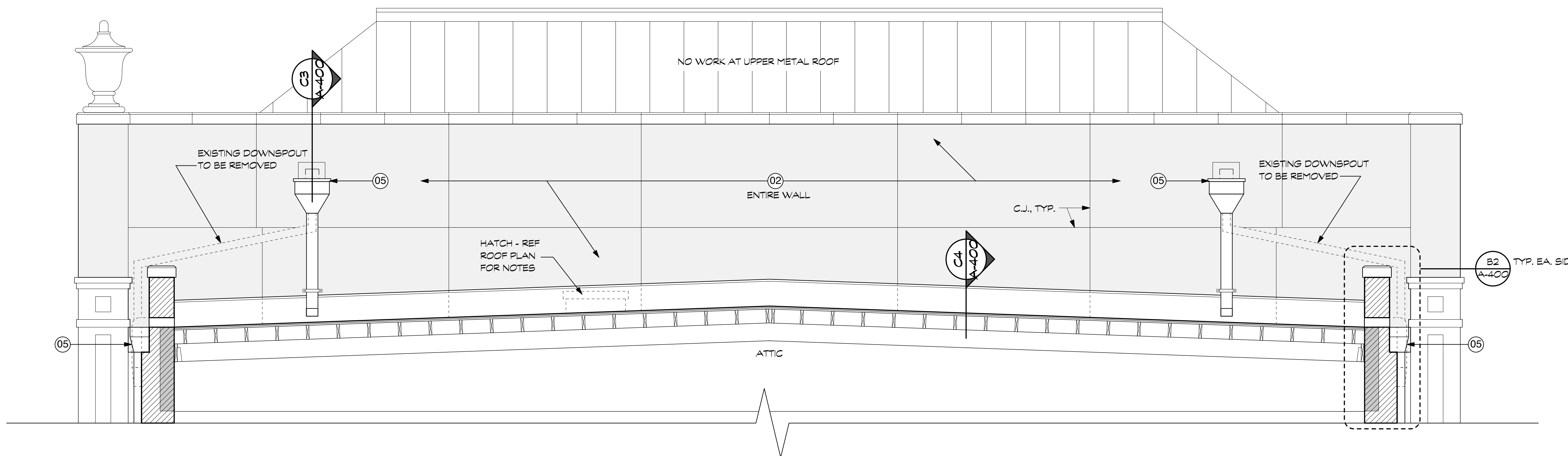

**B1 EAST ELEVATION - PARAPET**

SCALE: 3/8" = 1'-0"

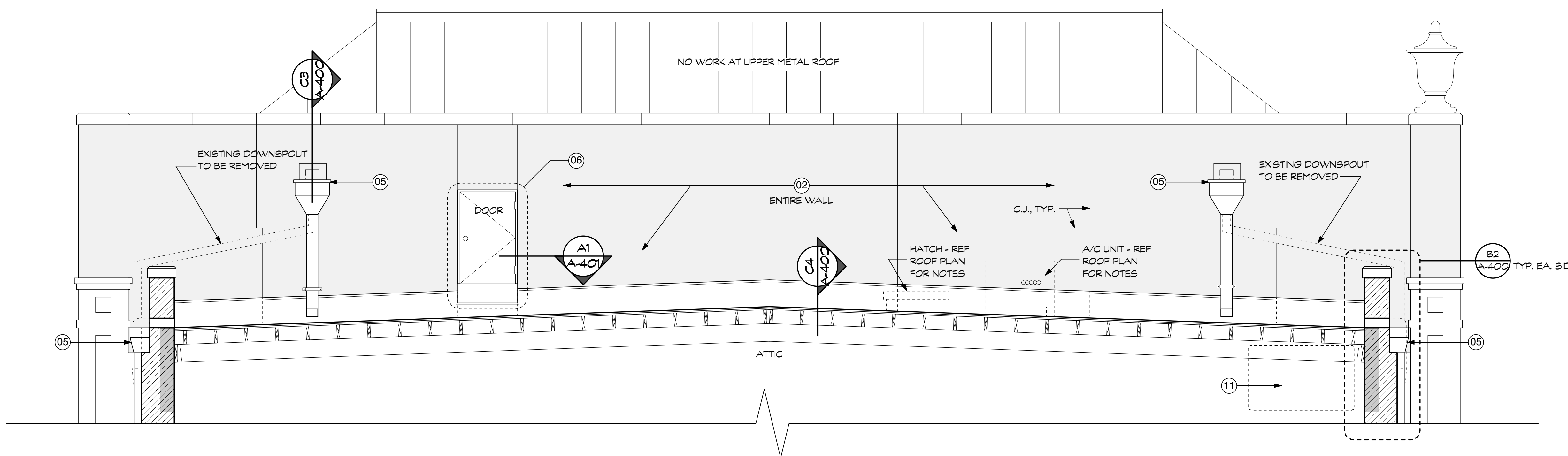
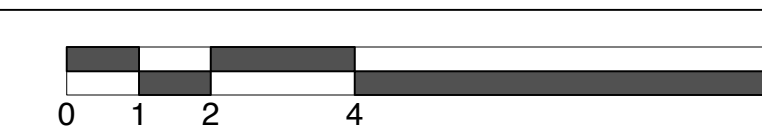

**A1 WEST ELEVATION - PARAPET**

SCALE: 3/8" = 1'-0"

