

ELEVATION GENERAL NOTES

A) REMOVE EXIST'G DOWNSPOUTS IN ORDER TO CLEAN AND REPAIR EXTERIOR WALLS - PROVIDE TEMPORARY DRAINAGE UNTIL NEW LEADERS AND DOWNSPOUTS INSTALLED

ELEVATION KEYNOTES

- 01 REMOVE ALL SEALANT AND CRACKED OR DELAMINATED STUCCO AROUND SCUPPER OPENING - RE-STUCCO TO MATCH EXISTING. PRIME AND REPAINT ENTIRE SECTION OF PARAPET TO MATCH ADJACENT.
- 02 REMOVE ALL STUCCO FROM UPPER PARAPET WALL - REPAIR DAMAGED/CRACKED BRICK UNDER ALLOWANCE - REPOINT WALL AND RE-STUCCO - COORDINATE WITH SCUPPER INSTALLATION. PRIME AND REPAINT WALL PER SPECS.
- 03 CRACKED STUCCO: REMOVE DAMAGED STUCCO MINIMUM 6" EACH SIDE OF CRACK - RAKE AND REPOINT BRICK - APPLY NEW STUCCO TO MATCH ADJACENT AND REPOINT PER NOTES.
- 04 CLEAN BIOLOGICAL STAINS FROM STUCCO SURFACES PER SPECIFICATIONS.
- 05 PROVIDE AND INSTALL NEW SCUPPER, LEADER & DOWNSPOUT AS DETAILED.
- 06 PROVIDE AND INSTALL NEW ATTIC ACCESS DOOR AND JAMB - REF. DETAIL A1 / A-401. PRIME AND PAINT DOOR & JAMB.
- 07 REMOVE EXISTING HISTORIC IRON RAILING. STRIP TO REMOVE ALL PAINT. REPAIR AND REPLACE ALL DAMAGED IRON COMPONENTS UNDER ALLOWANCE. PRIME, REPAIR & REINSTALL. VERIFY METHOD OF ATTACHMENT WITH ARCHITECT.
- 08 REMOVE, REPAIR AND REINSTALL WINDOW SASHES - STRIP, EPOXY REPAIR AND REPAIR EXISTING EXTERIOR FRAME AND TRIM. REMOVE ALL EXISTING CAULK AND RE-SEAL ALL JOINTS.
- 09 REMOVE AND DISCARD EXISTING CHIMNEY CAP. PROVIDE AND INSTALL NEW GALVANIZED CAP. REF. DETAIL B4 / A-401 FOR DETAILS.
- 10 SAWCUT TO ENLARGE EXIST'G NOTCH AT BELTCOURSE TO ALLOW FOR LARGER DOWNSPOUT - VERIFY EXACT LOCATIONS W/ ARCHITECT - REPAIR STUCCO AS NEEDED AND REPAINT.
- 11 REBUILD AREA OF COLLAPSED BRICK MASONRY IN ATTIC. CLEAN AND RE-USE EXISTING BRICKS. REMOVE ROTTED WOOD GROUNDS SET IN WALL. SUPPORT ATTIC FRAMING AS NEEDED DURING WALL REPAIR.

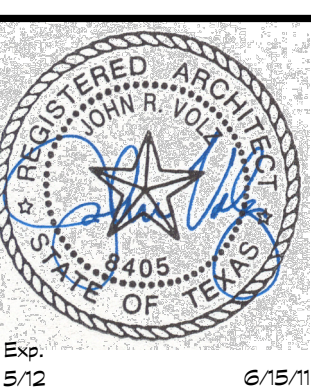

**VOLZ &
ASSOCIATES, INC.**

ARCHITECTURE
HISTORIC PRESERVATION
HISTORICAL INTERIORS

1105 West 42nd Street
Austin, Texas 78756
(T) 512.476.0433
(F) 512.476.2198

BRAZORIA COUNTY HISTORICAL MUSEUM
EXTERIOR RESTORATION AND REPAIR
ANGLETON, TEXAS

PROJECT NO: 010-10

DATE: 06/15/11

REV:

SHEET NAME:
**EAST & WEST
ELEVATIONS**

SHEET NO:

A-211



2 EAST ELEVATION
SCALE: 3/16" = 1'-0"

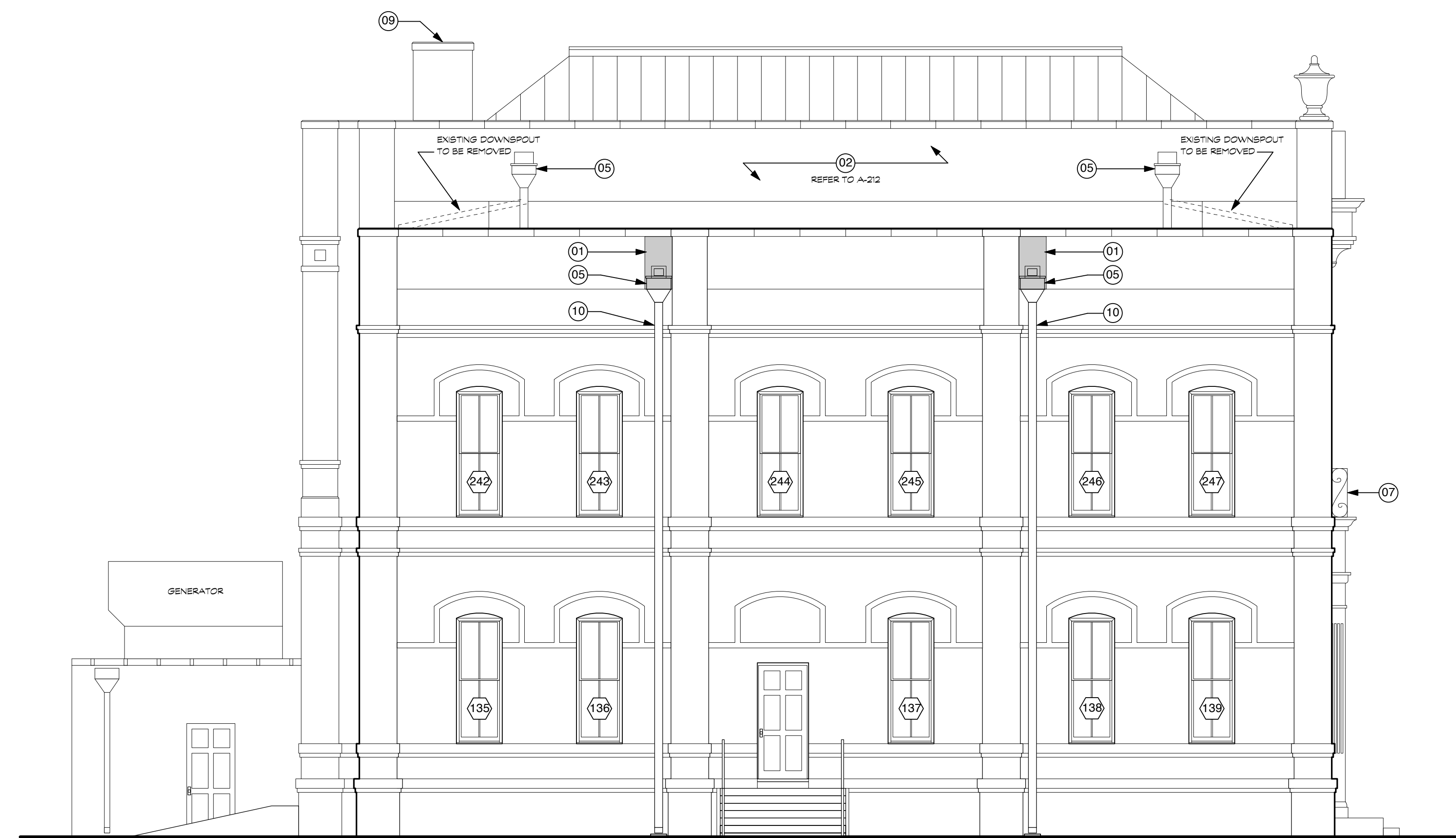
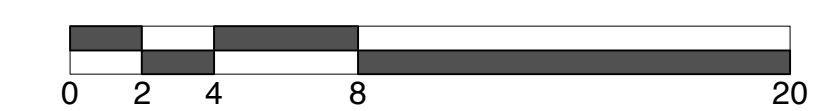

1 WEST ELEVATION
SCALE: 3/16" = 1'-0"

