

Community Family Centers
Centros Familiares de la Comunidad

John P. McGovern, M.D.
Community Sports &
Recreation Building
7318 AVENUE F
HOUSTON, TEXAS 77011

THAT'S ARCHITECTURE

2402 COMMONWEALTH #100, HOUSTON, TX 77006
TELEPHONE 713/222-4406 FAX 713/222-1506



ISSUES & REVISIONS
09/16/06 ISSUE FOR PERMIT
02/26/07 CITY COMMENTS

SHEET TITLE
FLOOR PLAN
POINT ELEVATIONS

PROJECT NO. 2001-30
SCALE AS NOTED

HEALTH
SHEET NUMBER

A02.02

GENERAL NOTE:
1. EXTERIOR LANDINGS SHALL HAVE A MAX. SLOPE OF 2% (EQUIVALENT OF 0.25" VERTICAL TO 12" HORIZONTAL AWAY FROM THE BUILDING).
2. ALL EXTERIOR DOORS SHALL RECEIVE A THRESHOLD WITH A BEVELED EDGE WITH A SLOPE NO GREATER THAN 1:2.

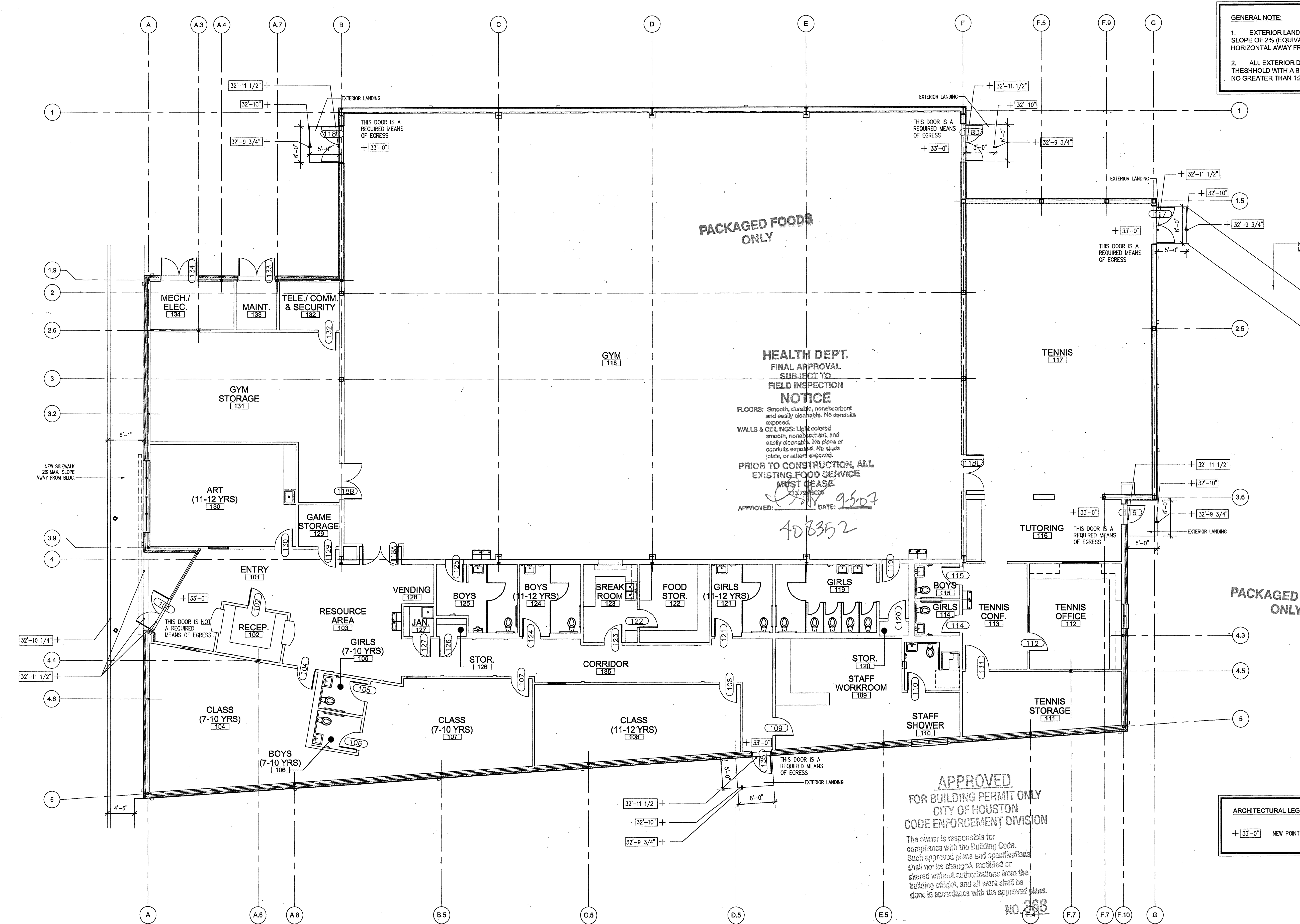

APPROVED
FOR BUILDING PERMIT ONLY
CITY OF HOUSTON
CODE ENFORCEMENT DIVISION
The owner is responsible for compliance with the Building Code. Such approved plans and specifications shall not be changed, modified or altered without authorizations from the building official, and all work shall be done in accordance with the approved plans.
NO. 368

ARCHITECTURAL LEGEND:
+ 33'-0" NEW POINT ELEVATION

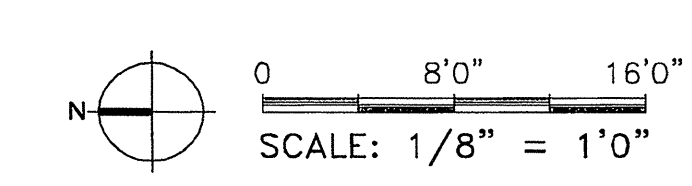

FLOOR PLAN 01