

MOUNT TO SOLID BLOCKING AS REQUIRED
GC TO INSTALL ACCESSORIES BY OWNER

ACCESSORY SCHEDULE		
A	BOBRICK B4262 PAPER TOWEL DISPENSER: MOUNT AT 54" AFF TO TOP	BY OWNER
B	BOBRICK B5806/636 HORIZONTAL GRAB BAR: MOUNT 34" AFF TO CL UNLESS OTHERWISE NOTED	BY GC
C	BOBRICK B5806/642 HORIZONTAL GRAB BAR: MOUNT 34" AFF TO CL UNLESS OTHERWISE NOTED	BY GC
D	BOBRICK B2740 TOILET PAPER DISPENSER: MOUNT 24" AFF TO TOP	BY OWNER
E	BOBRICK B354 STAINLESS DUAL-SIDE NAPKIN DISPOSAL TO MOUNT IN TOILET PARTITION: MOUNT 30" AFF TO TOP	BY GC
F	BOBRICK B223/224 STAINLESS STEEL MOP HOLDER AND RAG HOOKS: MOUNT 72" AFF TO TOP	BY GC
G	KOALA KB200 HORIZONTAL DIAPER CHANGING STATION: MOUNT AT 33" TO TOP EDGE WHEN OPENED	BY GC
H	BOBRICK B-4112 CONTURA SERIES SURFACE-MOUNTED SOAP DISPENSER	BY OWNER

ISSUES

NO.	DATE	DESCRIPTION
1/27/2017	50% CD REVIEW	
3/6/2017	ISSUED FOR PERMIT	
6/30/2017	100% CD REVIEW	
7/14/2017	ISSUED FOR PERMIT	

REVISIONS

10/20/2017 PERMIT COMMENTS

**RECTORY AND RESTROOMS
INTERIOR ELEVATION KEY NOTES**

- LATEX PAINTED GYP. BOARD
- LATEX PAINTED WATER RESISTANT GYP. BOARD
- PLASTIC LAMINATE CASEWORK
- PLASTIC LAMINATE CASEWORK COUNTERTOP AND SPLASH (IF SHOWN)
- 6" X 6" CERAMIC TILE
- 12" X 12" CERAMIC TILE
- 12" X 12" CERAMIC TILE CUT TO 6"x12"(BASE)
- 4" RESILIENT BASE
- WOOD CROWN MOLDING MC-404. RE: FINISH SCHED. FOR STAIN VS. PAINT
- LINE OF TILE
- TRI-FOLD MIRROR
- 6" STAINED HARDWOOD BASE W/ 8"x2" WOOD SHOE BASE
- STAINED HARDWOOD CABINETS
- STAINED GLASS BACK LIT PANELS
- PAINTED WOOD SHELVING
- LVT STAIR TREADS
- SCHEDULED DOOR
- 1/2" GLASS MIRROR (POLISHED EDGES)
- PLASTIC LAMINATE CLAD OVERHEAD BRACED TOILET PARTITIONS
- SCHEDULED LIGHT FIXTURE
- REPAIR AFFECTED FINISHES TO MATCH ORIGINAL AFTER NEW DOOR & WINDOW INSTALLATION IS COMPLETE.
- SOLID SURFACE COUNTERTOP (AND SPLASH IF SHOWN)
- METAL WIRE SHELVES
- WOOD WAINSCOT. RE: FINISH SCHED. FOR STAIN VS. PAINT
- LATEX PAINTED GYP. BOARD FURR-DOWN
- SLIDING GLASS SHOWER DOORS
- WOOD HANDRAIL: MC-1952
- RELOCATED MANTLE FROM OWNER'S STOCK. REFINISH TO MATCH
- RELOCATED DOOR /FRAME FROM OWNER'S STOCK. REFINISH TO MATCH
- WOOD TRIM: MC-2129

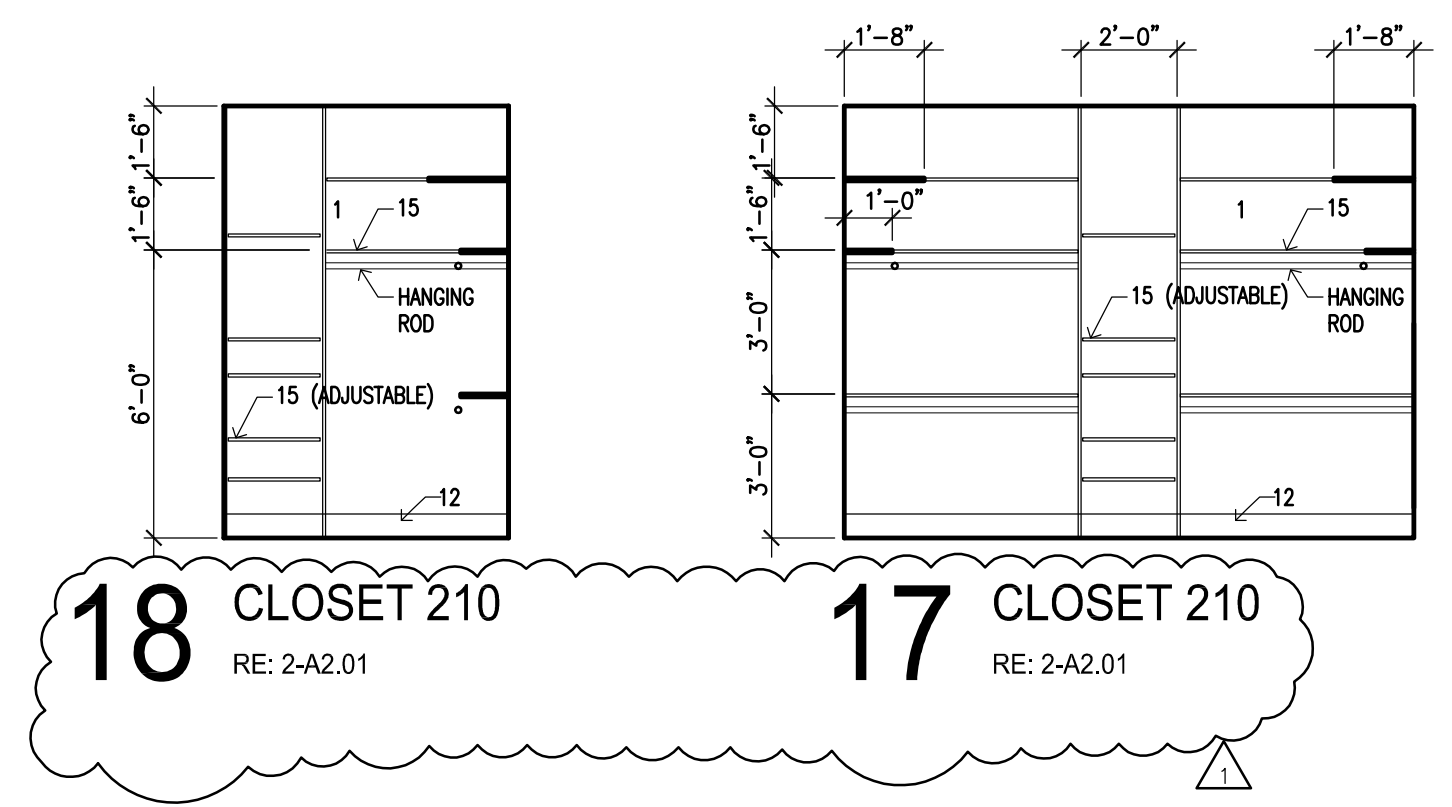

18 CLOSET 210
RE: 2-A2.01

17 CLOSET 210
RE: 2-A2.01

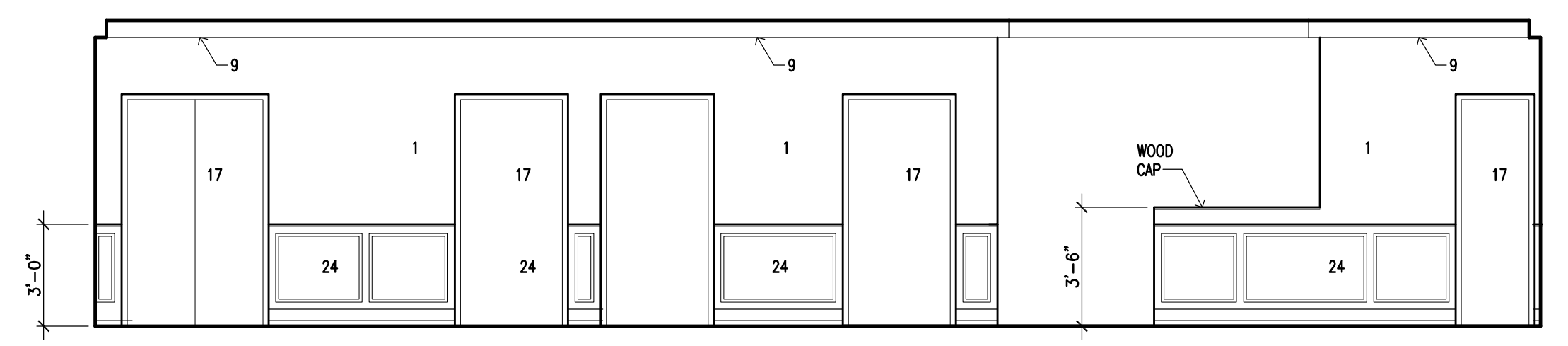

15 CORRIDOR 200
RE: 2-A2.01

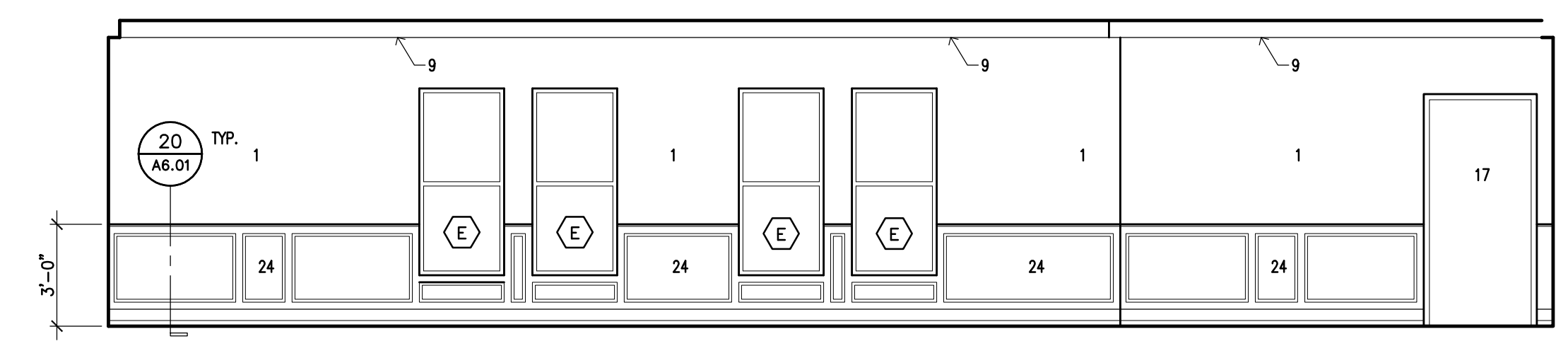

16 CORRIDOR 200
RE: 2-A2.01

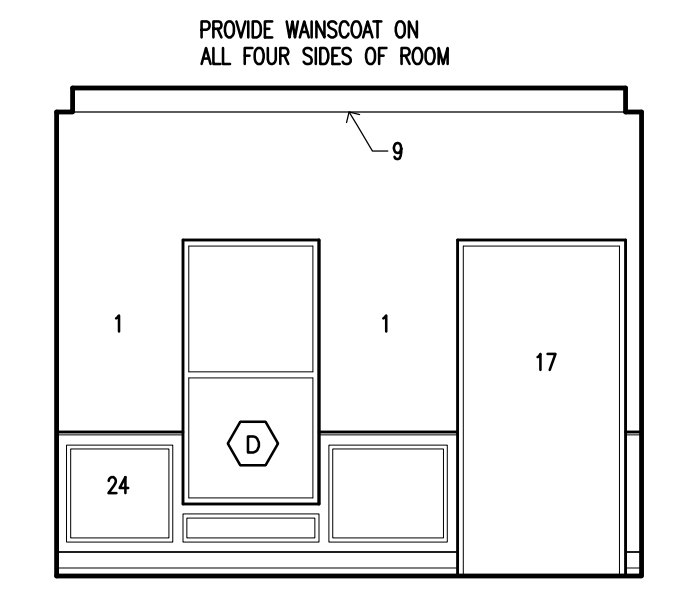

11 STUDY 207, BEDROOM 208 O.H.
RE: 2-A2.01

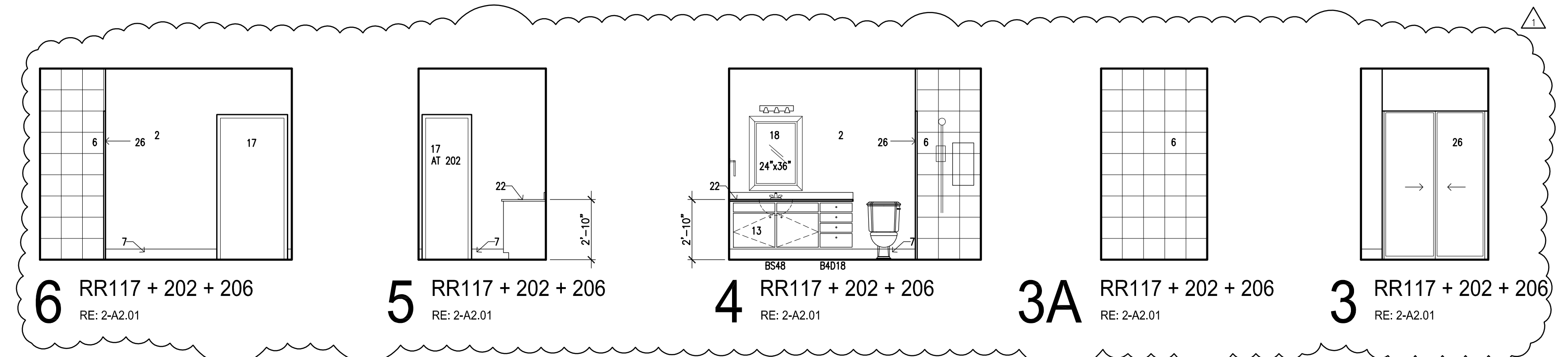

6 RR117 + 202 + 206
RE: 2-A2.01

5 RR117 + 202 + 206
RE: 2-A2.01

4 RR117 + 202 + 206
RE: 2-A2.01

3A RR117 + 202 + 206
RE: 2-A2.01

3 RR117 + 202 + 206
RE: 1-A2.01

2 SUITE 115
RE: 1-A2.01

1 SUITE 115
RE: 1-A2.01



**ANNUNCIATION
CATHOLIC CHURCH
FOLEY HOUSE RENOVATION
RECTORY AND RESTROOM
ADDITION**

**SHEET TITLE
INTERIOR ELEVATIONS
RECTORY**

**SHEET NUMBER
A4.03**