

**TYPICAL EXTERIOR WALL**  
 4" HARDIE LAP SIDING  
 1 1/2" RIGID INSUL (R-9.3)  
 AIR/MOIST BARRIER  
 1/2" GYP SHTG  
 5/8" FRT OSB SHTG  
 6" MET STUDS W/ 6" BATTS (R-19)  
 (2) LAYERS 5/8" GYP BD  
 2 HR RATED  
 RE: G1.02 UL W408-MODIFIED

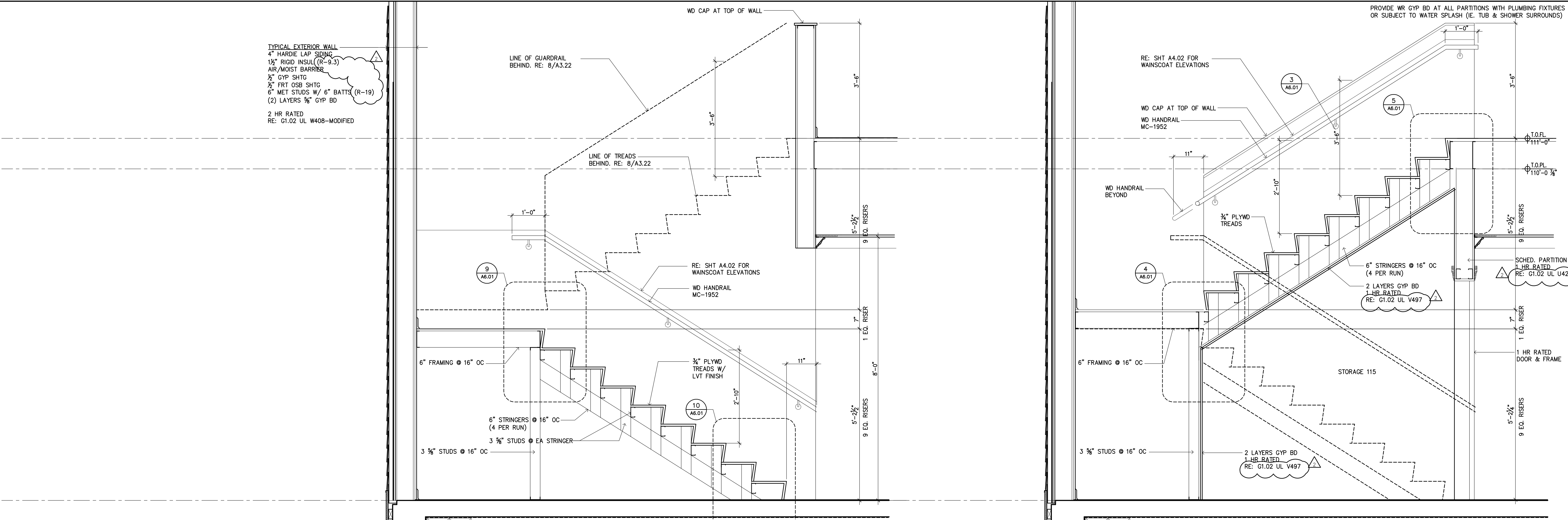

**7 STAIR SECTION**  
 SCALE: 3/4"=1'-0"

**8 WALL SECTION**  
 SCALE: 3/4"=1'-0"

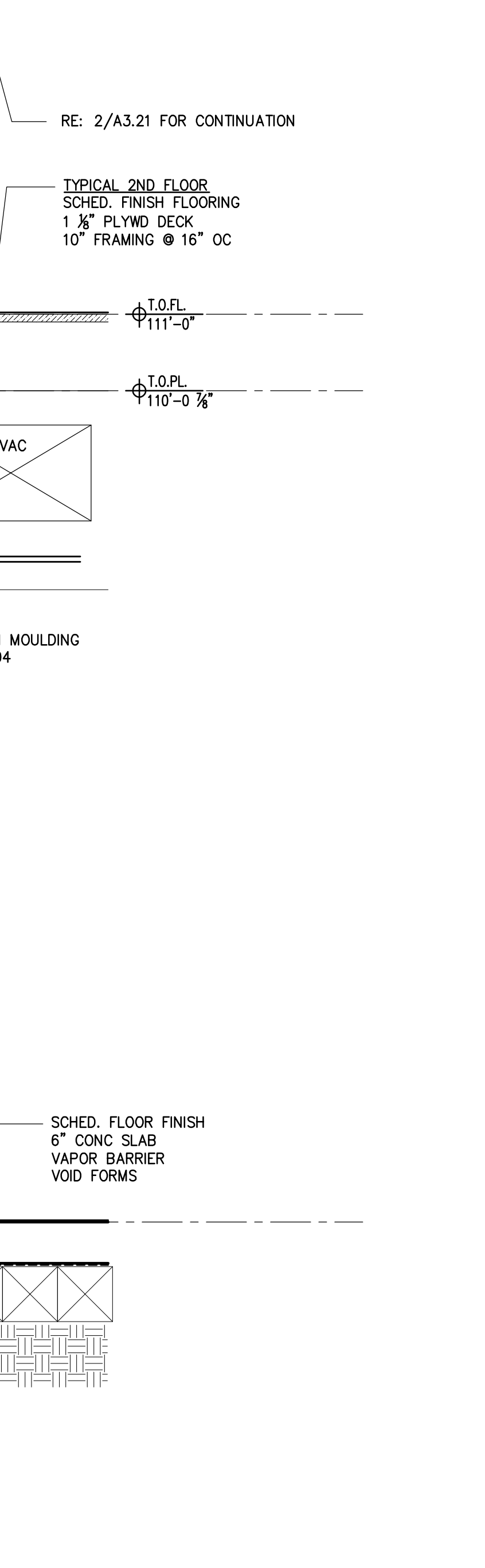
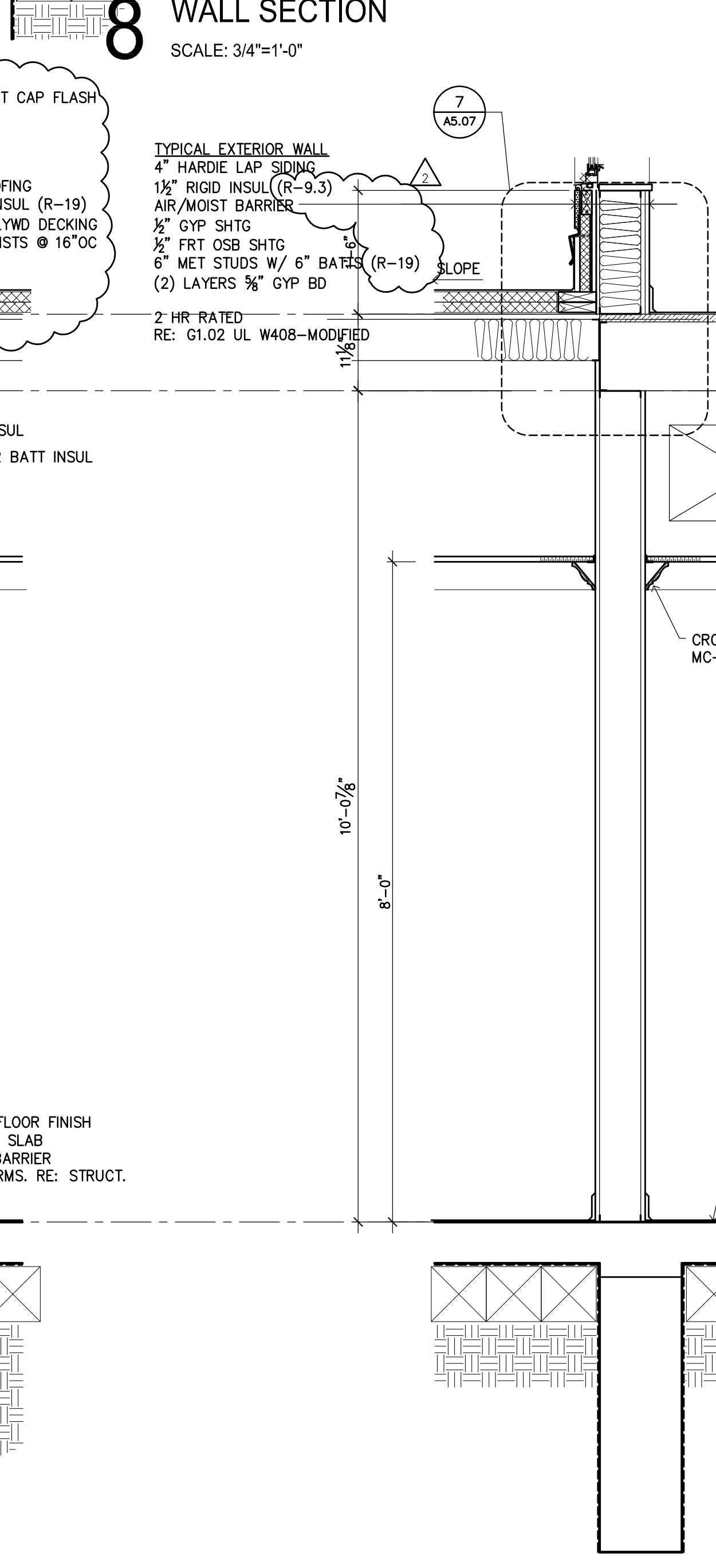
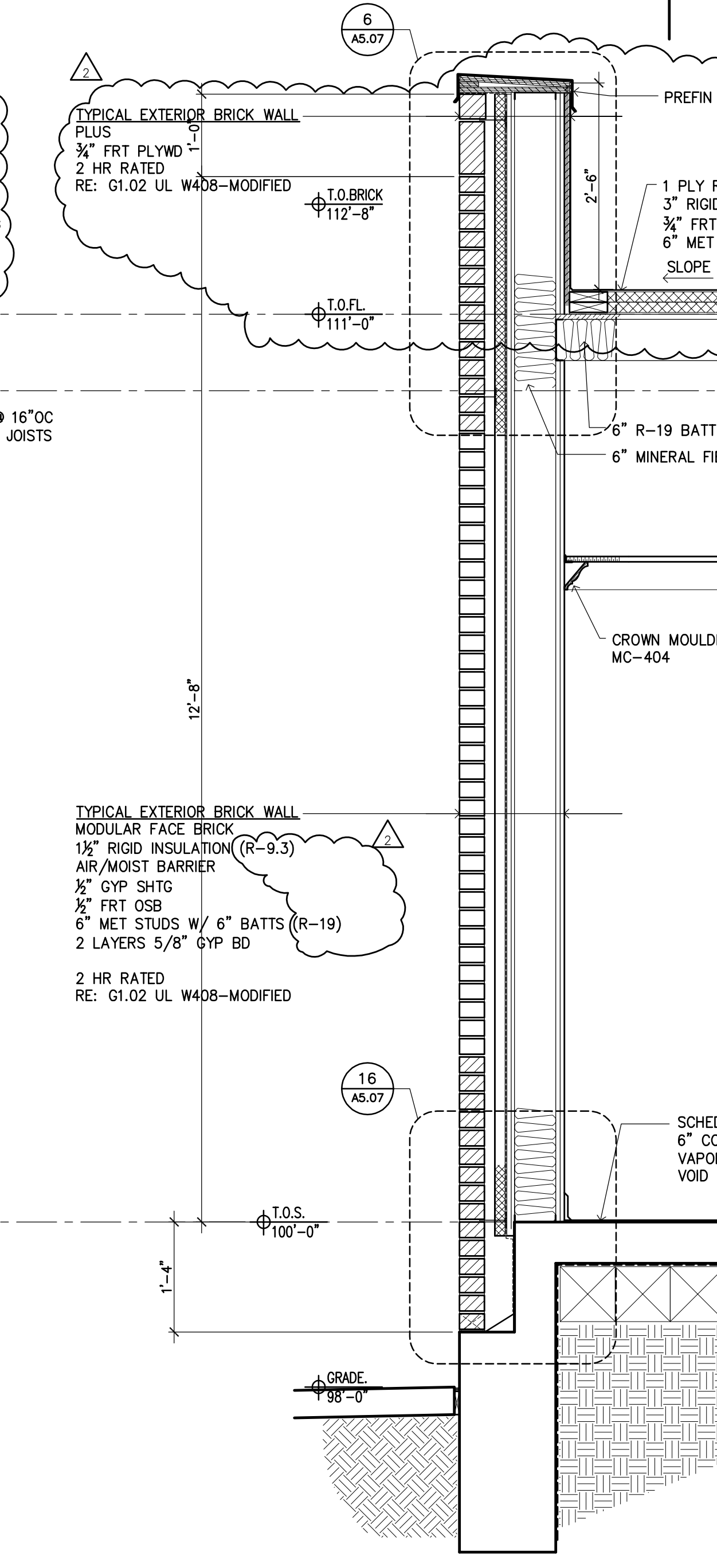
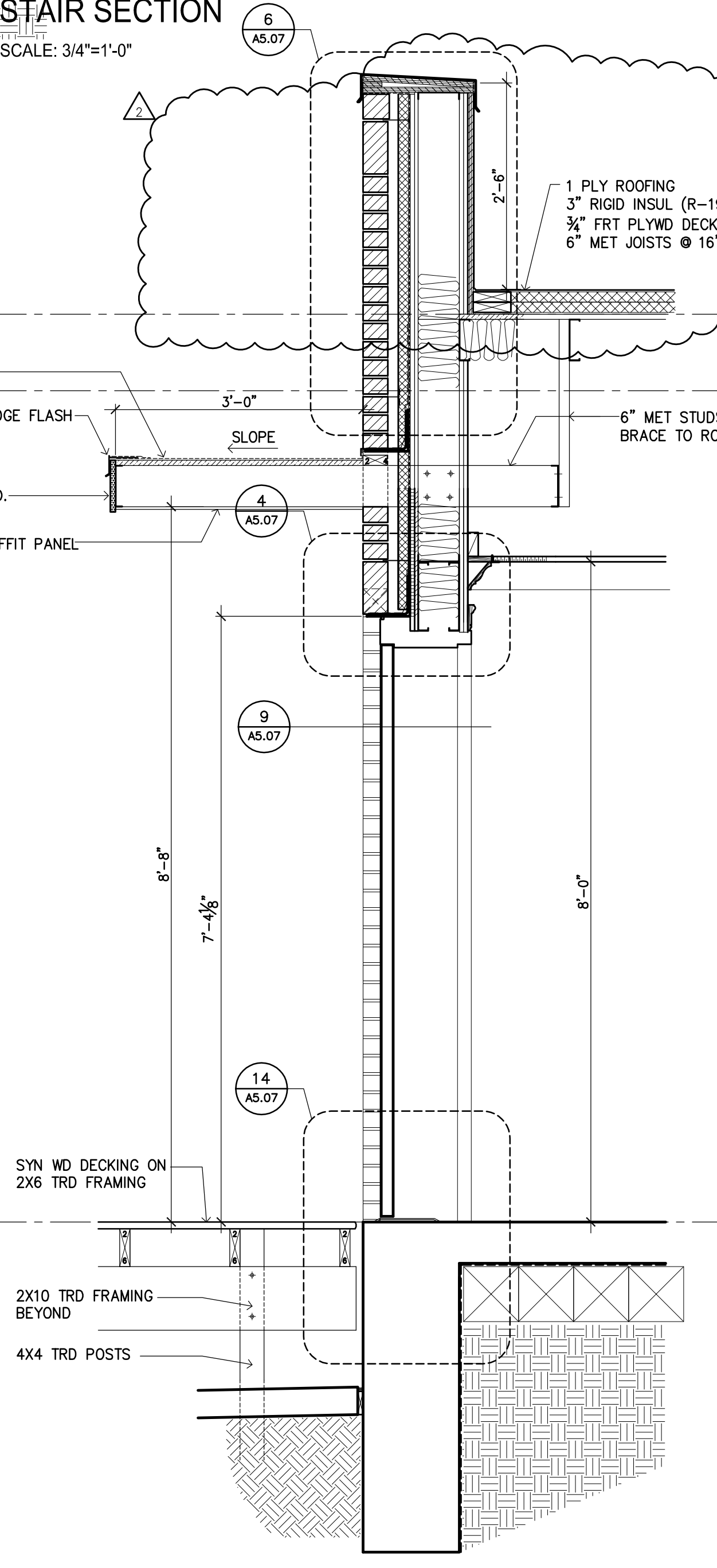
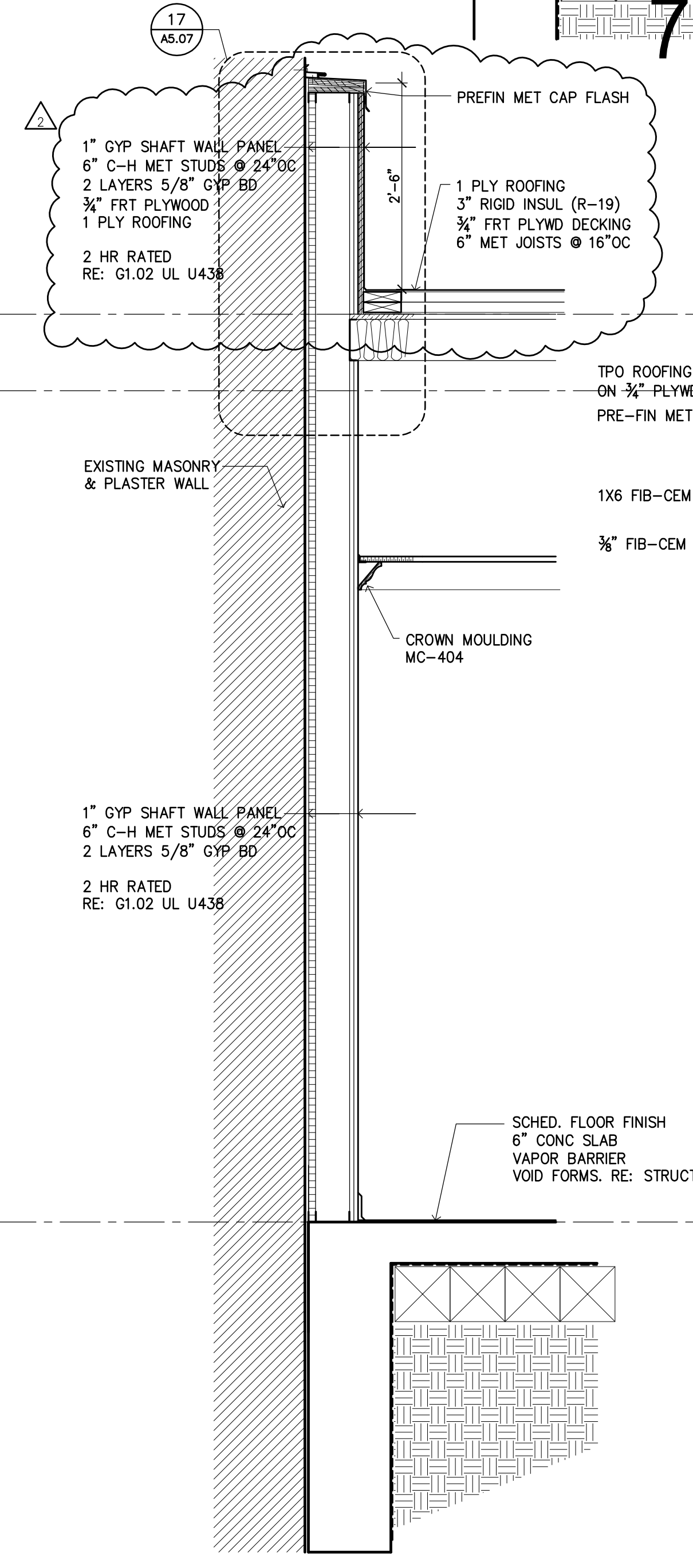

**1 WALL SECTION**  
 SCALE: 3/4"=1'-0"

**2 WALL SECTION**  
 SCALE: 3/4"=1'-0"

**3 WALL SECTION**  
 SCALE: 3/4"=1'-0"

**4 WALL SECTION**  
 SCALE: 3/4"=1'-0"

**5 WALL SECTION**  
 SCALE: 3/4"=1'-0"

**ISSUES**

NO.	DATE	DESCRIPTION
1/27/2017	50% CD REVIEW	
3/6/2017	ISSUED FOR PERMIT	
6/30/2017	100% CD REVIEW	
7/14/2017	ISSUED FOR PERMIT	

**REVISIONS**

NO.	DATE	DESCRIPTION
9/15/2017	PERMIT COMMENTS	
10/20/2017	PERMIT COMMENTS	



**ANNUNCIATION  
CATHOLIC CHURCH  
FOLEY HOUSE RENOVATION  
RECTORY AND RESTROOM  
ADDITION**

**SHEET TITLE**  
**WALL SECTIONS**  
**RECTORY**

**SHEET NUMBER**  
**A3.22**