

3701 Kirby, Suite 1166  
Houston, Texas 77098  
(713) 621-7581  
(713) 623-8258 (fax)

**HBL**

ST. ANGELA MERICI  
CATHOLIC CHURCH  
Missouri City, Texas 77459  
9009 Sienna Ranch Road

REVISION

DRAWN BY  
DEJ

CHECKED BY  
DG

PROJECT NO.  
08-06

ISSUED  
08-22-08  
FOR PERMIT AND  
CONSTRUCTION

DRAWING NO.  
S2.01

St. Angela Merici Catholic Church  
HBLA Project No. 08-06

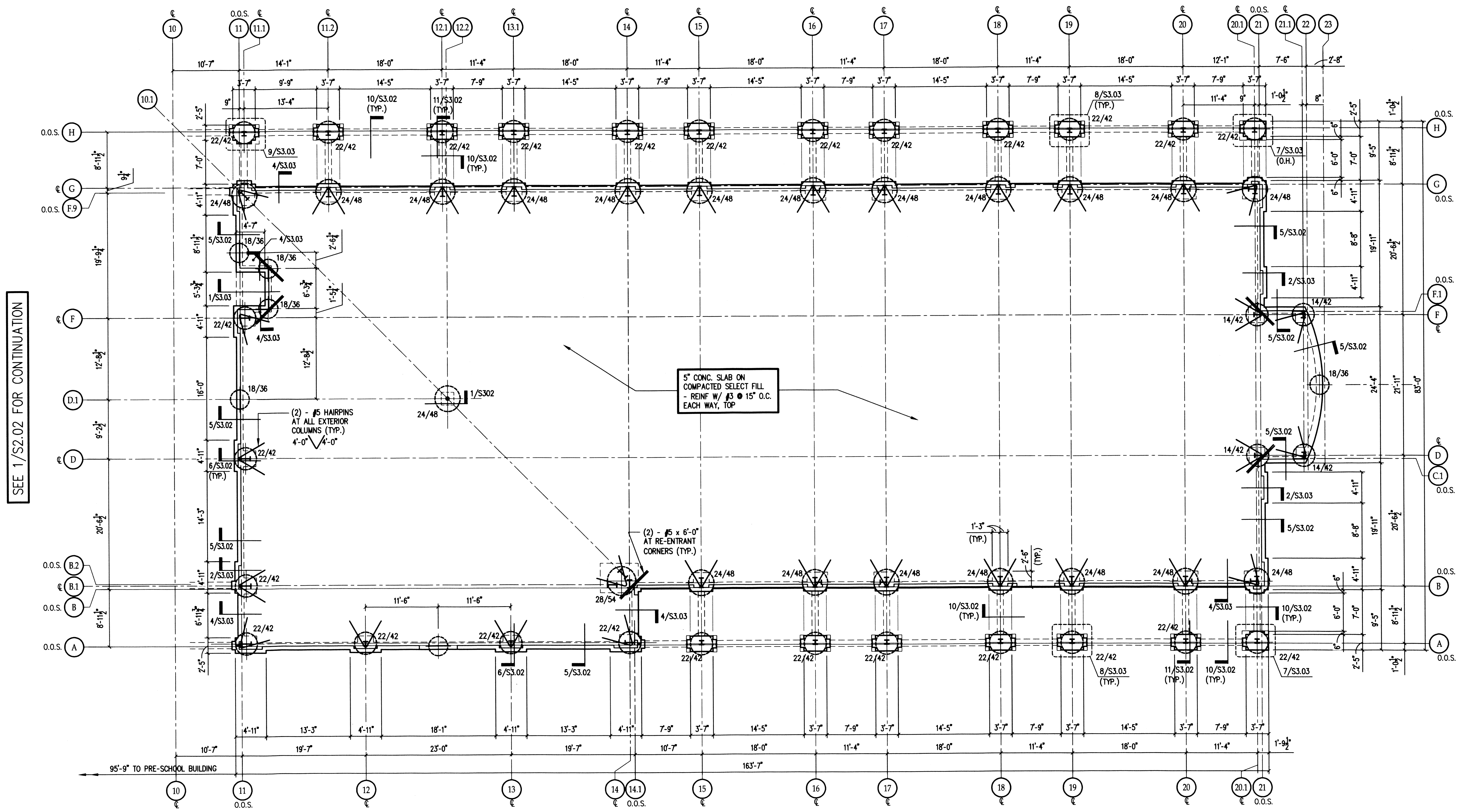

SEE 1/S2.02 FOR CONTINUATION

- NOTES:**
1. ALL PIERS ARE CENTERED UNDER COLUMN CENTERLINES, U.N.O.
  2. PIERS UNDER GRADE BEAMS (WITHOUT COLUMNS) SHALL BE CENTERED UNDER GRADE BEAMS, U.N.O.
  3. SEE ARCHITECTURAL DRAWINGS FOR EXACT LOCATION OF ALL FLOOR SLOPES, DEPRESSIONS, ETC.
  4. COORDINATE ALL BRICK LEDGES AND DEPTH WITH ARCHITECTURAL DRAWINGS.

**1 FOUNDATION PLAN - MULTI-PURPOSE**  
1/8"=1'-0"

