

GENERAL NOTES:

1. ANY SUBSTITUTION OF EXTERIOR MATERIALS MUST BE APPROVED BY THE CITY PRIOR TO INSTALLATION. SAMPLES OF SUBSTITUTE MATERIALS SHOULD BE SUBMITTED DIRECTLY TO THE ASSISTANT DIRECTOR OF PLANNING TO EXPEDITE REVIEW.
2. SOLID DOORS, INCLUDING ANY OVERHEAD DOORS, SERVICE AND UTILITY BOXES, GUTTERS AND DOWNSPOUTS WILL BE PAINTED EITHER A COMPLIMENTARY TRIM OR ACCENT COLOR, OR THE SURROUNDING PREDOMINANT COLOR BLEND.
3. ANY BOLLARDS WITHIN PUBLIC VIEW WILL BE PAINTED A COMPLIMENTARY TRIM OR ACCENT COLOR, AND NOT A PRIMARY OR BRIGHT COLOR SUCH AS RED OR YELLOW.
4. ALL COPING WILL EITHER MATCH A COMPLIMENTARY TRIM OR ACCENT COLOR, OR MATCH THE SURROUNDING PREDOMINANT COLOR TO BLEND.
5. ANY VENTILATION LOUVERS WILL BE UNIFORMLY PAINTED EITHER A COMPLIMENTARY TRIM OR ACCENT COLOR, OR MATCH THE SURROUNDING PREDOMINANT COLOR TO BLEND.
6. ALL ROOF-TOP EQUIPMENT WILL BE SCREENED BY PARAPET WALLS, GROUND MOUNTED EQUIPMENT WILL BE SCREENED BY MASONRY WALLS OR LANDSCAPING, ALL TRANSFORMERS WILL BE SCREENED BY MASONRY WALLS, AND ALL WALL-MOUNTED EQUIPMENT WILL BE PAINTED TO MATCH THE BUILDING.
7. THE ZONING INSPECTOR WILL MAKE THE FINAL DETERMINATION DURING CONSTRUCTION AND PRIOR TO THE ISSUANCE OF A CERTIFICATE OF OCCUPANCY REGARDING COMPLIANCE WITH MECHANICAL EQUIPMENT SCREENING STANDARDS.

TYPICAL EXTERIOR MATERIALS:

BRICK
HEBRON-WINSTON
TEXTURE-RUSTIC
RUST

STANDING SEEM METAL ROOF
MECI
SIGNATURE 300-BROWNSTONE

DOORS & WINDOWS
ANODIZED ALUMINUM
DARK BRONZE

CAST STONE
SITE WORK-ARCHITECTURAL CAST STONE
#0153-CREAM

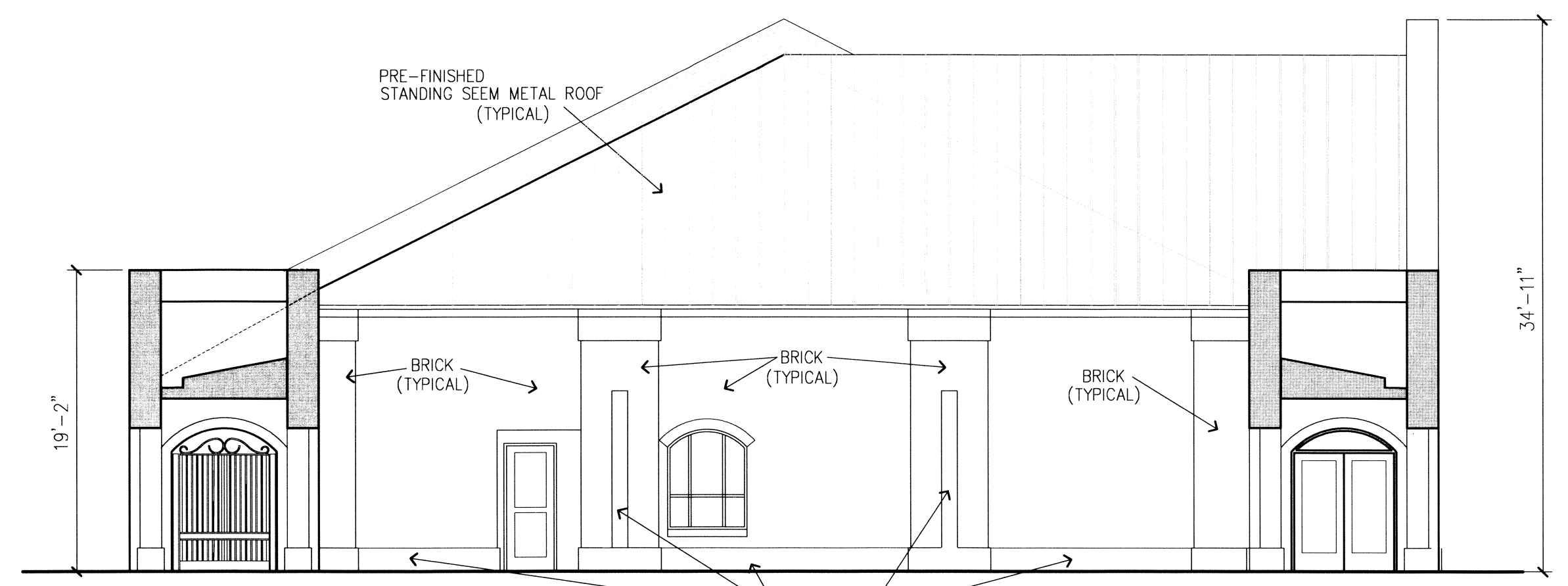

5 WEST ELEVATION
SCALE: 1/8" = 1'-0"

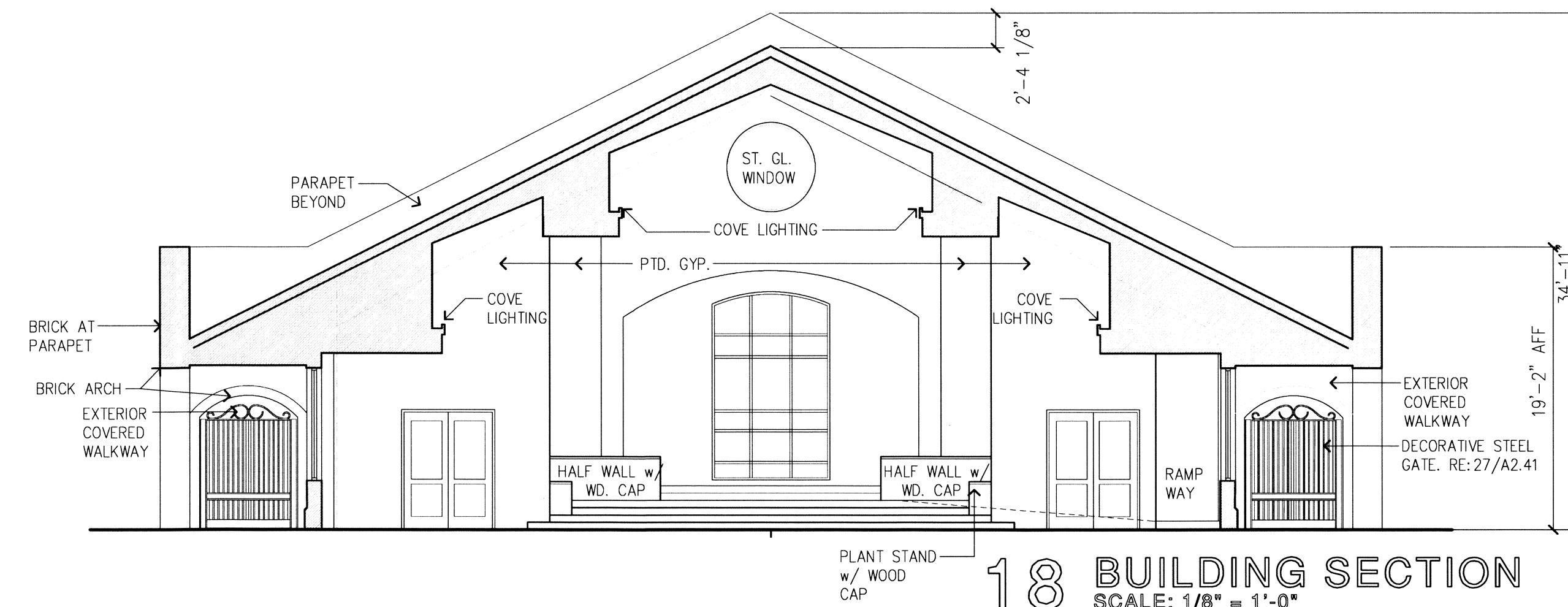

18 BUILDING SECTION
SCALE: 1/8" = 1'-0"

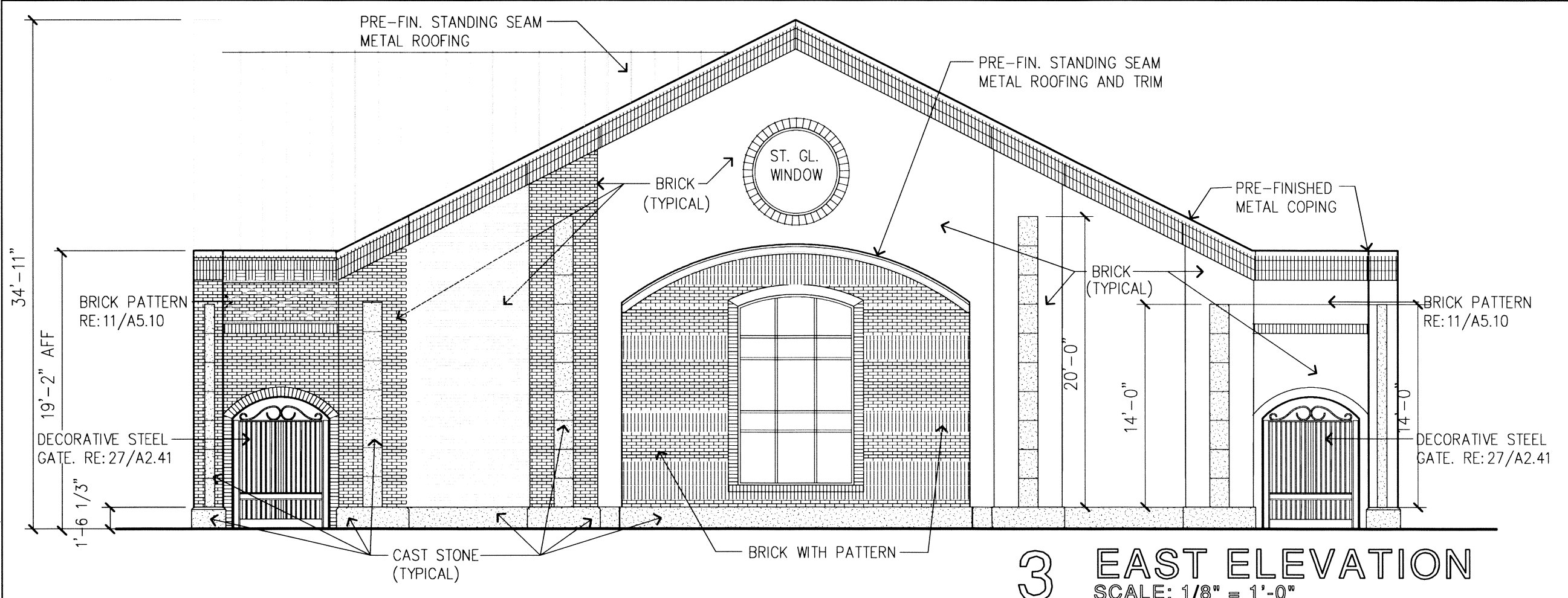

3 EAST ELEVATION
SCALE: 1/8" = 1'-0"

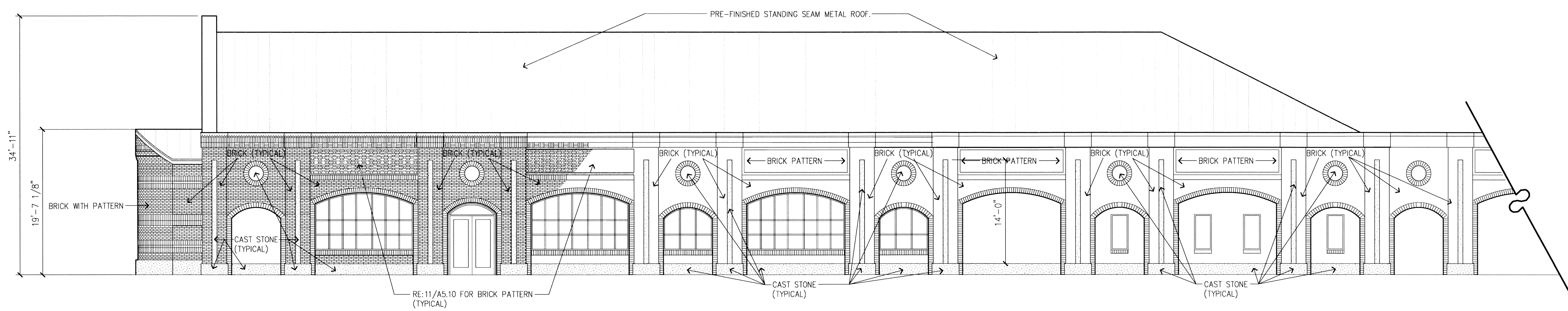

2 NORTH ELEVATION
SCALE: 1/8" = 1'-0"

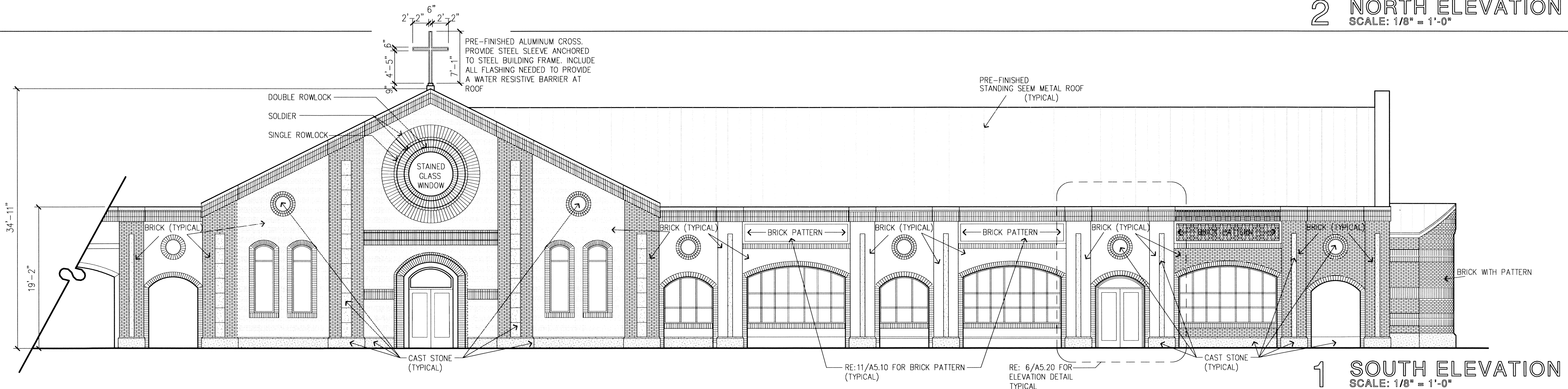

1 SOUTH ELEVATION
SCALE: 1/8" = 1'-0"

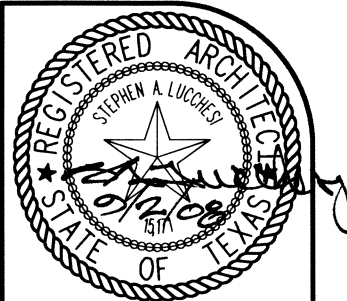

3701 Kirby, Suite 1166
Houston, Texas 77098
(713) 621-7581
(713) 623-8258 (fax)

HBL
ARCHITECTS

ST. ANGELA MERICI CATHOLIC CHURCH

9009 Sienna Ranch Road
Missouri City, Texas 77459

REVISION
DRAWN BY SAK, KN
CHECKED BY SAL
PROJECT NO. 08-06
ISSUED 09-02-08 FOR PERMIT AND CONSTRUCTION
DRAWING NO.

A4.10

St. Angela Merici Catholic Church
HBLA Project No. 08-06

T:\PROJECTS\N12008\N1 08-06 St. Angela Merici Catholic Church\CD\0806 A400 for CD
3:16 PM
ekrth